THE HOME OF HOME GIRLS!

KEEPING AUSTRALIA BEAUTIFUL

100% AUSSIE

the Pictorial

#1415
OCT 17, 2016
$4.95 NZ $5.50

Giddy up!

Hayden gets down & dirty

P14

GAME OF THRONES ACTRESS 100% NUDE!

P03

DONALD TRUMP'S DAUGHTER'S NIP-SLIP!

UNRESTRICTED
M (Mature)
NOT RECOMMENDED FOR READERS UNDER 15 YEARS

9 313006 001843 21

+ SOLID GOLD CRAPPER!

STRAYA BABES

DIAL & GET SOME SWEET ACTION!

AUSTRALIAN BORN AND BRED!

1902 272 086

$2.69/min (inc GST) pay/mob extra.

Dial 1902 272 086 | Enter Her Pin Number | Connect Live & Enjoy!

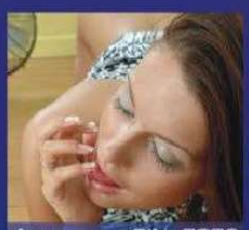

Joan PIN: 7073
24 / F / Straight / Single
Southbank, VIC

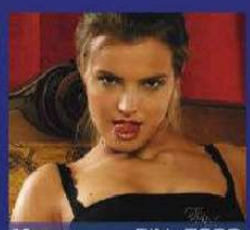

Venus PIN: 7230
18 / F / Straight / Single
Hobart, TAS

Maya PIN: 7272
21 / F / Bi-Curious / Single
Gordon, ACT

Zara PIN: 7292
28 / F / Straight / Single
St Kilda, VIC

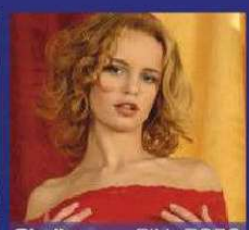

Sheila PIN: 7873
31 / F / Straight / Single
Noosa, QLD

Rita PIN: 7136
21 / F / Bisexual / Single
Carlton, VIC

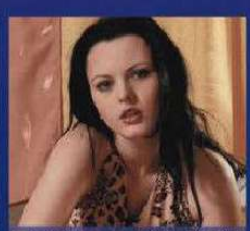

Camila PIN: 7404
19 / F / Swinger / Single
Turner, ACT

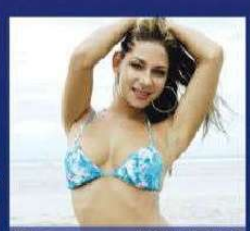

Nat PIN: 7412
20 / F / Straignt / Single
Port Phillip, ACT

Gabby PIN: 7172
23 / F / Straight / Single
Kings Beach, QLD

Lee PIN: 7499
25 / F / Straight / Single
Roverland, SA

Krystal PIN: 7339
34 / F / Straight / Divorced
Auburn, NSW

Kelly PIN: 7286
23 / F / Bi-Curious / Single
Castle Hill, NSW

Amber PIN: 7013
27 / F / Straignt / Single
Sandy Bay, TAS

Charlie PIN: 7316
18 / F / Straight / Single
Richardson, NT

Lana PIN: 7347
20 / F / Straight / Single
Kangaroo Point, QLD

Provided by PCIM

TRUMP TITTIES

The Don's daughter's presidential puppies

IF DONALD Trump does win the US election and gets to live in the White House, odds on he's gunna have heaps of fucken parties for world leaders there.

And he's gunna need the family to pitch in and help hand around the savouries, pour people drinks, that sort of thing.

We reckon it'd be really nice if his daughter Ivanka bunged on an apron and did a bit of the work, y'know?

Cos when she's got the headlights on full beam, what dirty COMMIE dictator could resist her?

We reckon Vladimir Putin would roll over and asked for his belly to be scratched if Ivanka passed around the mini sausso rolls dressed in this little number from back in her modelling days. The Picture

REGULARS

8 NEWS FLASH! **22** YOU'RE JOKING **24** READERS' WORLD **26** SICK PICS **30** TRINITY
32 GET UP YA SOOK **33** PIN-UP **40** MADE IN OZ GIRL **44** SPOT THE DIFFERENCE
46 CHEEKYCROSS **50** AUSSIE SLANG **51** PIG DOG **52** MY BEST FUCK
54 INTERNUTTERS **55** HOME GIRLS **70** GO FACT YOURSELF

CONTACT US

WRITE TO The Picture, GPO Box 5201, Sydney, NSW 2000
EMAIL picture@bauer-media.com.au
CALL (02) 9288 9686
facebook.com/picturemagazine
@ThePictureMungo
Cover photo Digital Desire

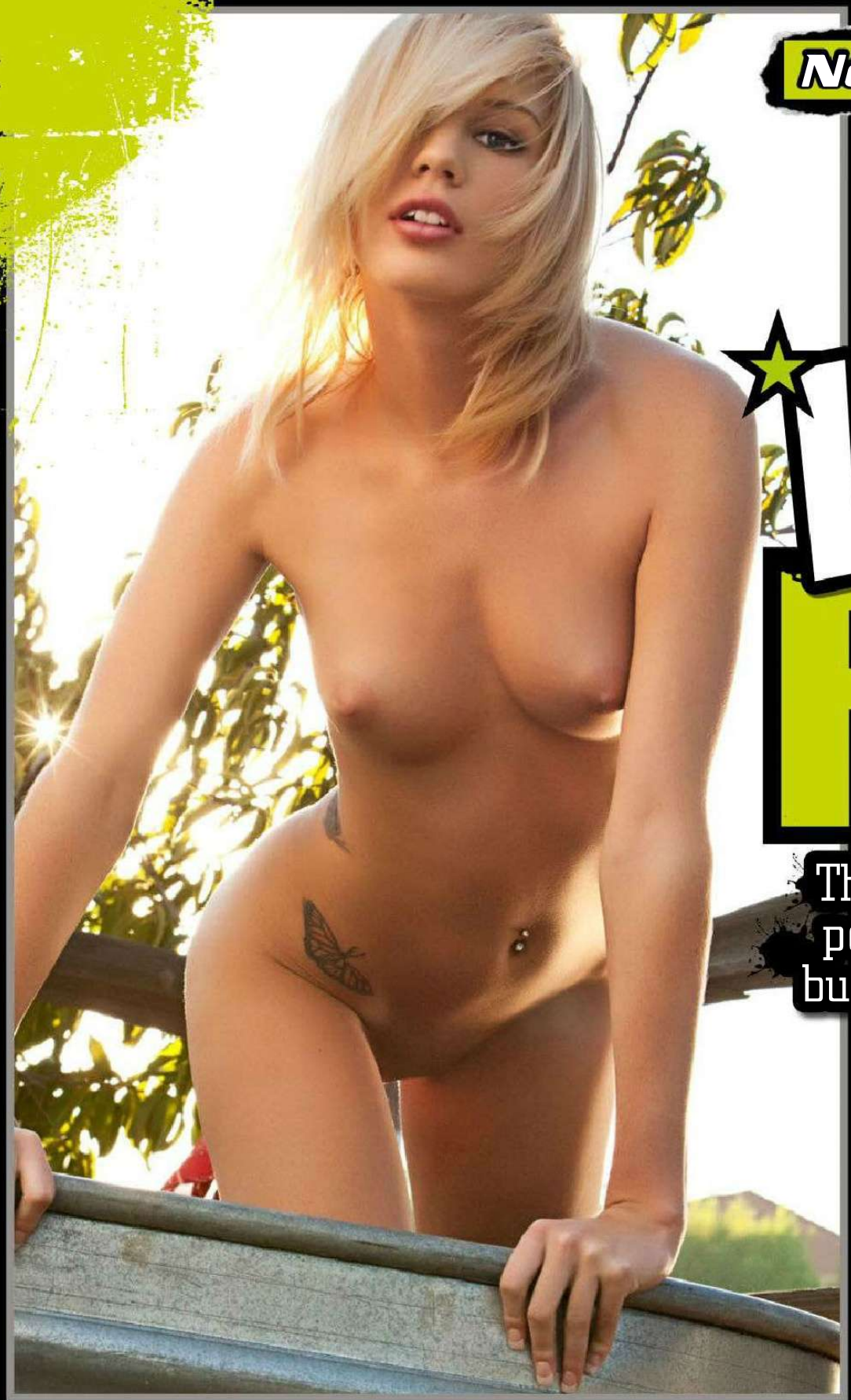

Wi RI

This farm-girl porn star will buck you silly!

BEING a farmer's daughter from the DEEP MIDDLE of the YOO-ESS-AY, it comes as no surprise to that Hayden Hawkens lost her cherry surrounded by cows.

"We started off in the car parked in the middle of all these fields, but it was too cramped so we got out and he started fucking me on the hood of the car," she recalls all misty-eyed.

"Then I looked up and there were all these cows around us, staring."

d
DE!

HEAD 'EM UP, MOVE 'EM OUT!

"He fucked me on the hood of the car and the cows watched"

New Tits On the block

Cows ain't dumb – they appreciate a free porno show when they see one.

Now it's not only cows getting an eyeful of Hayden's humpin' talents. With a few years of professional FUCK ACTING under her belt, the 25-year-old from Wichita, Kansas, has cornered the market for down-to-earth, blonde, blue-eyed, farm-girl porn stars.

"I worked at Subway for a short time, then other waitress work, and I was working at a strip club. Everyone kept telling me I should model. I thought about it for a looooooong time before I started, but now I LOVE IT! If I hadn't come into the adult industry I'd probably still be in Wichita working at a Hooters."

Even though she LOVETH THE COCK in her personal life, Hayden has so far only played for the PINK team on camera, which helps satisfy her CRAVING for CLAM.

"I love the girls I get to work with. On one shoot we went to the desert and had an orgy in a beautiful pool, with white balls floating on the water. That and the sexy girls made it the best day ever."

She gets raps for her perky TITS and taut DATE, but Hayden reckons it's her pins that keep her appointment book full.

"My legs are my favourite part of my body. I can wrap them around anyone! I love the looks I get when I wear a short dress with sexy heels." ■ Picture

Wild RIDE!

News Flash

Aw, what a cute li'l fella!

RAT-FACED

A WOMAN in New York claims she was served up a southern fried RAT HEAD with her chicken. Rosemary Thomas was having lunch with with her sister, daughter and niece when she found the added bonus in her tucker at a branch of the fast-food chain Popeye's in Harlem. "Friends and family, this is a meal Popeye's in Harlem served my daughter, my niece and sister,' she wrote on her Facebook page. Rosemary said her daughter had been pukin' nonstop ever since. Popeye's spokeswoman Renee Kopowski said that the franchise owner had been contacted about the "alleged" rat head.

Austral, Istock

#278 WE DREW A COCK ON IT

THAT'S A WRAP

A PAIR of young Vietnamese romantics shredded their delicate ROOTING GEAR when they used a plazzo shopping bag instead of a franger. The uni students from Hanoi, about to embark on their FIRST EVER fuck, were too shy to ask the chick at the chemists for some COCK SOCKS and so resorted to wrapping the bloke's cock in one of those freebie plastic bags from the corner shop. Not such a good idea – they both ended up being admitted to hospital with LACERATED LOVEY-DOVEY BITS, according to hossy director Nguyen The Luong. We're just happy they didn't use a string bag. Ow!

PUP-ZILLA!

OZ'S biggest dog, Old English mastiff Baron, drops turds so big his owner had to invent a special gadget to catch 'em. Every time Baron squats to push out one of his MASSIVE GROGANS, Mark York races around behind him and slides a contraption that holds a plastic shopping bag under the mighty mutt's arse. Baron is 198cm long and weighs 113kg, and at two, is still growing. "He eats two steaks a day, meat and biscuits, chicken necks for a midday snack, more meat and biscuits for dinner with some sardines, egg, pumpkin and veggies," reckons Mark.

JUNKFOOD GENIUS

OZ genius Mark Murray has made a huge leap forward in junk food by combining the hamburger and the hotdog into the food of the future, the Hamdog. Mark went on that TV show *Shark Tank* to look for backers, but the cunts gave him the bum's rush so he kicked it off on his own. "We launched two months ago and we had people come from everywhere just to experience the Hamdog," he reckons. "At one stage the crew were knocking out about one every 15 seconds. It was amazing," he said.

STOP FUCKEN PRESS

SHITTING PRETTY

YOU couldn't ask for a more beautiful final resting place for your STEAMING TURDS than this eighteen-karat, solid-gold BRASCO. The shiny shitter is an artwork by Eyetie Maurizio Cattelan and is on display at the Guggenheim Museum in New York. And yeah, art-lovers can even take an ARTY DUMP in it. Gallery staff will be cleaning off any CLING-ONS regularly. "Our regular cleaning staff will come by every fifteen minutes, and they'll use special wipes, like medical wipes, that don't have any fragrance or colour or oxidizers. And we have a steam cleaner that we'll use periodically," said museum curator Nathan Otterson.

PUSSY PURSE

WHEN Kiwi taxidermist Claire Hobbs saw a dead cat by the side of the road in Christchurch, she immediately thought "handbag". A bit of de-gutsing, tanning and stitching later and Claire had herself a one-off fashion item. She reckons heaps of people bagged her out for it, but just as many asking where they could get one.

SUPER SIZ

Massive sheila wants to be world champ of chubby

WE ADMIRE women with ambition, drive and guts, so you can imagine how much we fucken LOVE Seppo go-getter Monica Riley.

'Cos if there's one thing she's got it's guts. Lots and lots of guts. She's so GUTSY, she hasn't seen her smoo for years!

And Mon's driving ambition is to have even MORE GUTS – she's eating her way to becoming the fattest women in the world.

Already tipping the scales at 320kg, she plans to keep scoffing until she's a cuddly 450kg and CAN'T FUCKEN MOVE AT ALL!

"The plan is to reach 1000lbs and become immobile!" the 27-year-old says, quivering like a plate of HALF-SET JELLY with excitement.

Helping Mon out in her quest is her boyfriend Sid, who cooks for her and TUBE-FEEDS her a tasty mush of cream, ice-cream and cakey shit to help pile on the kilos.

Once she reaches her ideal weight, Mon plans to never leave her bedroom in Fort Worth, Texas.

"I'd feel like a queen because Sid would be waiting on me hand and foot. He already has to help me get off the sofa and get me out of bed."

Being roughly the size and weight of a Volkswagen doesn't mean Mon doesn't have her WOMANLY URGES.

"The bigger I get, the sexier I feel. Our sex life is really good. Obviously we can't do every position in the world..."

Well, no. Not with killing Sid.

Mon pays for her truckloads of food with her modelling work. She dressed in lingerie and crams tucker into her gob, Sid films it, bungs it on the internet, and her 20,000 fans send her dosh.

She reckons she's aware of the health risks, but says she just doesn't care.

"At least if I die this way I will have lived the life I wanted. I could get hit by a car tomorrow and my life would be over," she says.

Not to mention the car would probably be totalled as well. Try explaining THAT to your insurance company! ■ Picture

And that's just what fell out of her bellybutton!

Getty

FUCKED UP FURNITURE

How to turn a Suby into a coffee table

First, smash up one Subaru WRX

YOU'LL have heard of coffee tables – they're those things you bang you shins on when you're going to the fridge for another BEER.

Beautly, as well as coffee, they can actually be used to put your beer on, so they're not bad things to have around.

And they're even BETTERER when they're custom-made out of a genuine donk from a wrecked Subaru WRX, instead of chipboard and fucken LAMINATE and bought from some rip-off chain store for, like, a FARSAND bucks.

When this bloke in bloke in Florida, USA, had his Suby totalled in a bingle, he salvaged the engine, degreased the fucker, painted it up nice, bunged a slab of glass on top and BOB'S YOUR FUCKEN UNCLE!

Of course, if you ran into this in the dark while looking for the brasco, you'd FUCKEN DIE, 'cos it weighs a ton. At the very least you'd end up a HELPLESS CRIPPLE.

But shit eh. Having a Suby donk coffee table in the lounge room is worth the risk, we reckon.

Picture

Picture SEZ: Next issue we'll show you how to turn your old coffee table into a Subaru!

FUCK YOU IKEA!

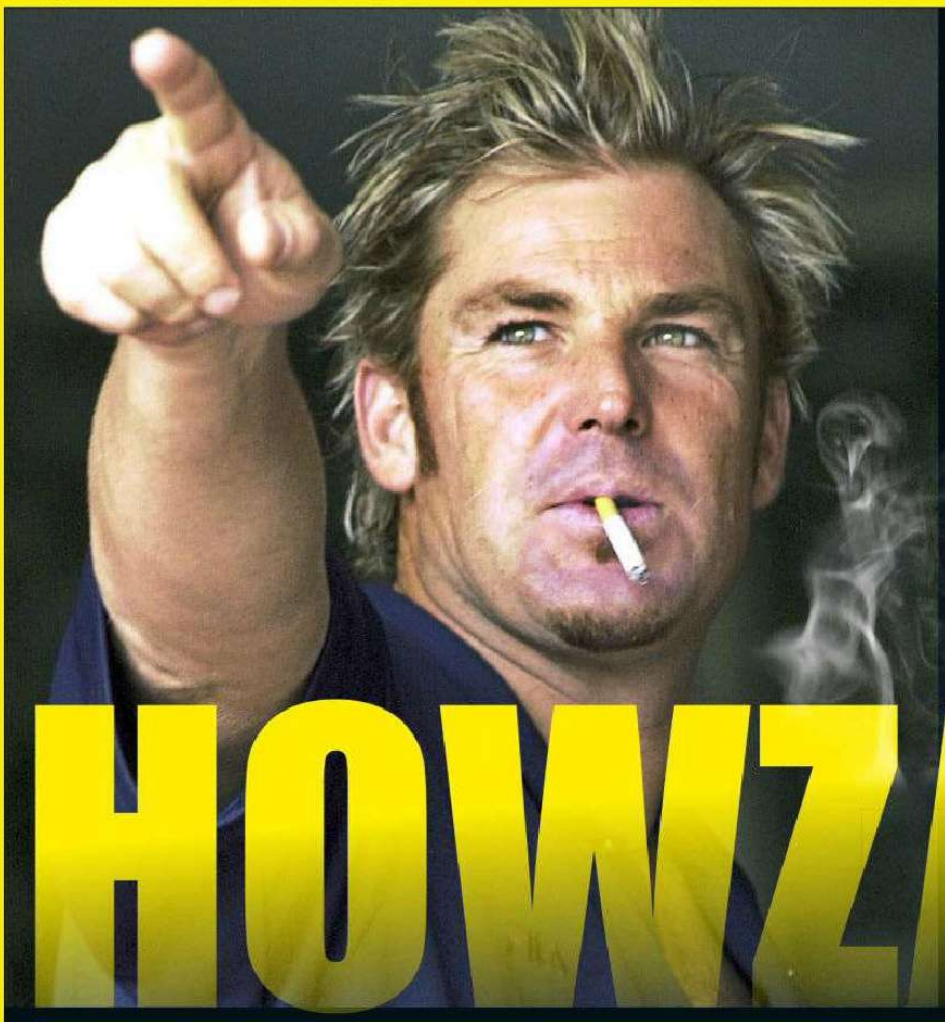

HOWZAT!

Warnie bong gets rock star's approval

WHO would've thought that all these years after he retired from the test cricket arena, Shane Warne's ORANGE HEAD could still bring so much joy and inspiration to the world?

Now it looks like the SPIN KING might be the subject of a new rock opera, if this photo of Ed Sheeran about to LUNG ONE BACK out of his Warnie bong is anything to go by.

Ed picked up his SKUNK SAXOPHONE while out here on holiday, and he couldn't wait to post a pic of himself packing it with some smooth BRUNSWICK HEADS.

And if that doesn't give him enough material for his next album, he can always take a toke on Tony Abbott, get shitfaced with Shannon Noll or BONG ON with Britney.

All these bongs are made by bongologist Tom Mason and sold at www.gato-beug.com.

TONY

NOLLSY

BRITNEY

AAP

WHAT A RIPPER!

DAME THRO

Porn babe

PORN-watching *Game of Thrones* fans will have noticed another professional fucktress who cropped up in the popular series.

Pommy porn babe Samantha Bentley, 28, played a prossie in season four in a knock-shop in Braavos, gettin' nude in a bath with some cunt who PROBABLY GOT KILLED very soon afterwards.

"There was no sex in my scene, which I guess some people

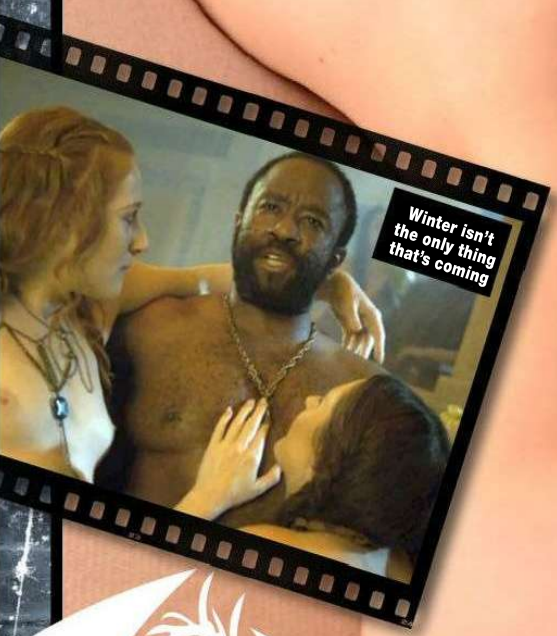

OF

NES

rocks Westeros!

were surprised about," she says. "But I am naked."

Oh well. That's something, eh.

But it was pretty tame compared to Sam's AVN-award winning appearance in *Brooklyn Lee: Nymphomaniac* for which she got a gong for Best All-Girl Sex Scene.

Sam she says she's gunna eventually have to get used to NOT ROOTING every time someone yells 'action' if she wants a proper career in NON-FILTH movies.

"I can't do porn forever," she says. "I want to branch out and do more mainstream stuff. I don't ever want to get to the point where I'm milking it, where I'm standing there going, 'Oh God, nobody's looking at me anymore,'" she says.

She reckons doing G.O.T was beaut, but she quickly worked out who in the cast knew their porn and who didn't.

"Certain cast members, who will remain nameless, recognised me from porn. That was pretty funny, if highly awkward."

While she's waiting for her big break, Sam's still doing the hard yards in stick flicks, so it's a good thing she FUCKEN LOVES IT!

"I like rough, nasty and extreme sex. Anything that raises eyebrows and gets attention. I like to shock people." Picture

QLD
WA
LOCAL WOMEN
EXPOSED!
NSW
VIC
OZ'S FILTHIEST MAGAZINE
the Picture
100%
HOME GIRLS
NO.101
SEP/OCT
$11.95
NZ $12.50
DIRTY
SEX!
Alysha comes clean
P12
GIRL ON GIRL
UNRESTRICTED
M (Mature)
NOT RECOMMENDED FOR READERS UNDER 15 YEARS

ON SALE NOW!

BY CARL LAGERFUELLED

BOOZE SHAT

Booze is a truth serum

Yeah, right. What's the first thing you tell the cops when you're arrested? "I'm not pissed!" Work it out for yourself.

Carl Lagerfuelled calls 'time' on drinking bullshit

G'DAY. Chuck us the price of a new Audi? Fuck ya then. Carl here, ready to give youse the wisdom of me many years on the piss.

Being the smartest cunt I know, I thought it was up to me to set youse straight on a couple of often misunderstood aspects of the subject, so pour yourselves a cold one, take notes and don't interrupt. Picture

You shouldn't mix your drinks

Don't see why not. It demonstrates open-mindedness and adaptability. And what happens if whoever's supplying the drinks runs out of one thing and you have to switch to another? It pays to be quick on ya feet.

Gin makes you sad

Only when the bottle is finished. I won't lie, I've shed the odd tear when belting back gin and tonics, but only when I've squeezed the lemon in my eye. Otherwise, happy as fucken Larry.

MYTHS TERED!

Blackouts are a sign you've had too much

Don't be stupid. Blackouts are beaut. Notice how they nearly always happen when you've done something really stupid you wouldn't want to remember anyway? Problem solved!

iStock, Alamy

Girl-drinks are for girls

Nah, they're alright. 'Specially if there's fuck-all else to drink. Then sure, chuck me a Midori-and-peach-schnapps frappe. I ain't proud. I can be one of the girls.

Booze ruins your sex life

Nah, I'm not havin' that. If anything, it enhances it. Because if you're pissed, chances are she will be, too, so she's not gunna notice how crap you are. How genius is that?

Booze doesn't make you sing better

Does too. At least, for the average fuckwit who can't sing, it does. If you're Beyonce, probably not so much, but if you're starting from a baseline of shithouse, anything's got to be an improvement, right?

Booze makes you aggressive

Nah, fuck ya! You can stick that up ya arse. Does fucken NOT! And I'll kick ya fucken teeth darg yaggen gronk throat farn kill carnt smash... erm, didn't mean it, sorry. How 'bout another drink?

You can't get drunk if you count your drinks

You can if you count up to 37.

You're an alco if you drink alone

Fucken ridiculous. Sometimes it's then only way you can get any decent conversation. Besides, you're never alone with all those other people in your head ...

QUEENSLA

Tabu loves her Canetoads!

SUCK it up, cock-a-roaches – Tabu here is a died-in-the-wool Queensland fan. Yep, she's LOONY about the MAROONIES!

"I was overseas for the first two games this year and frantically trying to get news about who won," she tells us while polishing her full-size ALFIE LANGER garden gnome.

Gotta favourite canie player, Tabs?

"Not really. I like 'em all. I don't think I could choose a favourite."

Any plans for next year's series?

"I want to get nude in a pub where lots of people are watching a game. It'd be so fun doing a shoot there!"

We'll be there with our big lenses! How'd ya like doing THIS shoot?

"It was a lot of fun. A couple were watching me from a car and they cheered. Afterwards they came over and the girl wanted to know if she could be in PICTURE mag too!"

NDER!

You're Joking

A WOMAN was in bed with her lover when she heard her husband coming home.

"Hurry!" she said to her lover, "stand in the corner."

He did so, and then she quickly rubbed baby oil all over him and dusted him with talcum powder.

"Don't move until I tell you to," she whispered. "Just pretend you're a statue."

"What's this, honey?" the husband inquired as he entered the room.

"Oh, it's just a statue," she replied. "The Smiths bought one for their bedroom and I liked it so much, I got one for us."

The husband seemed OK with that, so they went to bed and went to sleep.

Around two in the morning the husband got up, went to the kitchen and returned with a sandwich and a glass of milk.

"Here," he said to the 'statue'. "Eat something. I stood like an idiot at the Smiths' for three days and nobody offered me so much as a glass of water."

S.K., COOMANDOOK, SA

Q. HOW DO YOU TELL YOUR GIRLFRIEND'S GETTING FAT? A. SHE FITS INTO YOUR WIFE'S CLOTHES.

DAMON, SEACLIFF, SA

A MAN went to confession and told the priest, "Father, I almost cheated on my wife."

The priest asked him: "How do you 'almost' cheat on your wife?"

The man said "Well, me and the woman were naked but we just rubbed against each other."

JOKE OF THE WEEK WINS $100

A BLONDE finds herself sitting next to a smart-arse lawyer on a long flight. The lawyer keeps bugging her to play a general knowledge game to prove how smart he is.

The lawyer offers her odds of 10 to one, so that every time she can't answer one of his questions, she owes him $5, but every time he can't answer one of hers, he'll give her $50. The lawyer figures he can't lose. Finally, the blonde accepts.

So the lawyer goes first, and his opening question is: "What is the distance between the Earth and the nearest star?"

Without saying a word the blonde hands him $5. Then the blonde asks, "What goes up a hill with three legs and comes back down the hill with four legs?"

Well, the lawyer is puzzled. He pulls out his laptop, consults websites, does numerous calculations and texts all his brainy mates for help but still can't come up with the answer. Finally, angry and frustrated, he gives up and pays the blonde $50.

The blonde puts the $50 into her purse without saying another word, but the lawyer insists, "What's the answer? I have to know!"

With a sigh, the blonde hands him $5.

C.P., YAAPEET, VIC

The priest said: "Rubbing is the same as putting it in. Say five Hail Marys and put $100 in the poor box."

The man walked over to the poor box, took a $100 note out of his wallet and rubbed it on the outside, then put the money back in his wallet.

The priest shouted, "Hey you didn't put it in!"

"Yeah, but you said rubbing is the same as putting it in." the man replied.

VERA, WUJAL WUJAL, QLD

Q. WHAT'S GOT 100 BALLS AND SCREWS OLD LADIES? A. BINGO.

Z.T., KOONGAWA, SA

A WOMAN was hammering down the freeway, way over the speed limit, when she went under an overpass only to find a cop with a radar gun set up on the other side lying in wait.

The cop pulled her over, walked up to the car grinning like a dickhead and asked, "What's your hurry, sweetheart?"

"I'm late for work," she replied.

"Oh yeah?" smirked the cop. "So what do you do for a job, little lady?"

"I'm a professional rectum stretcher," she responded.

Puzzled, the cop asked, "And just what does a rectum stretcher do?"

"Well," she said. "I start by inserting one finger, then I work my way up to two fingers, then three, then four, then I shove my whole hand in. Then I work it from side to side until I can get both hands in, and then I slowly but surely I stretch it until it's about 180cm wide."

"And just what the hell do you do with a 180cm arsehole?" the cop asked.

She replied, "You give him a radar gun and park him behind an overpass."

D.N., SPRING FLAT, NSW

A GUY walks into a doctor's office with a piece of lettuce hanging out of his arse. The doc takes one look and says, "Jeez, son, it looks like you have a serious problem there."

The guy replies, "You're telling me, Doc. That's just the tip of the iceberg!"

NEILO, GREAT SANDY STRAIT, QLD

QUOTE OF THE WEEK

"IF YOU REALLY BELIEVE THAT DEATH LEADS TO ETERNAL BLISS, THEN WHY ARE YOU WEARING A SEATBELT?"

DOUG STANHOPE

Got a grouse joke? Post it or email it to Picturejokes@bauer-media.com.au and we'll send you $20 if we publish your jape. PLUS Joke of the Week gets a YOOJ $100!

THE PROFESSIONAL.

FUNNY YANKY BLOKE: DANIEL TOSH

"GIRLS SAY IT'S HARD TO FIND NICE GUYS. IT'S ACTUALLY REALLY EASY. IT'S JUST ALL NICE GUYS ARE UGLY."

"I hope God speaks English. If I get up to heaven and have to point at a menu, I'm gunna be pissed."

"BEING AN UGLY WOMAN IS LIKE BEING A MAN. YOU'RE GONNA HAVE TO WORK."

"You ever hear this expression? The worst day of fishing is better than the best day at work. I'll call B.S. on that. I've watched the deadliest catch on *Discovery*. I've never once been at work, capsized in freezing water, watched all my co-workers die, and been like, "Hey, at least we're fucking fishin'!"

"ANAL SEX IS LIKE SPINACH: IF YOU'RE FORCED TO HAVE IT AS A CHILD, YOU WON'T ENJOY IT AS AN ADULT."

THE JOKE'S ON YOU

THIS WEEK: RUGBY LEAGUE

Q. WHAT'S THE DIFFERENCE BETWEEN AN EELS FAN AND A BABY?
A. EVENTUALLY THE BABY WILL STOP WHINING.

Q. WHAT DO YOU PUT ON A BIG COCK?
A. A BIG CONDOM.
Q. WHAT DO YOU PUT ON A LITTLE COCK?
A. A LITTLE CONDOM.
Q. WHAT DO YOU PUT ON A SOFT COCK?
A. A ROOSTERS JERSEY.

Q. HOW DO YOU CASTRATE A CANBERRA RAIDERS FAN?
A. KICK HIS SISTER IN THE MOUTH.

Q. WHY ARE THE DRAGONS LIKE A POSSUM?
A. THEY PLAY DEAD AT HOME AND GET KILLED ON THE ROAD.

Q. WHAT'S THE DIFFERENCE BETWEEN THE CRONULLA SHARKS AND FORMER BEATLE SIR PAUL MCCARTNEY?
A. SIR PAUL HAS A TITLE.

Readers' World

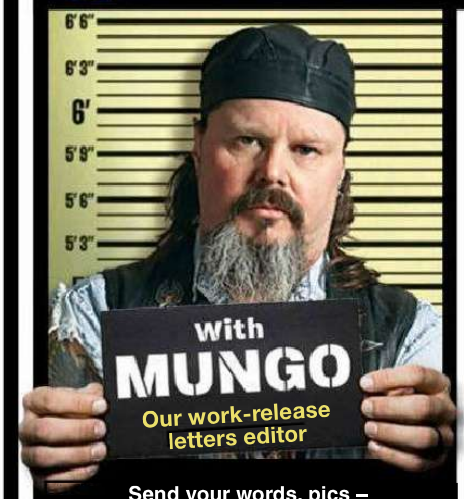

Send your words, pics – WHATEVER – to Mungo at Readers' World c/o THE PICTURE, GPO Box 5201, Sydney, NSW 2001, or email the big fella at mungo@bauer-media.com.au

MUNGO'S ON TWITTER

That's right, I'm tweeting me heart out for the people. None of that what-I-had-for-brekky or I-just-done a-big-poo stuff, just my usual classy shit. It's at:
https://twitter.com/ThePictureMungo

HELP THE WEEDY

MUNGO, as an enthusiastic choofer, the way things are going I'll be flying to the States to have a smoko of the green before it'll ever be legal here. They reckon they're gunna have medical marijuana here soon, but how's that gunna help me when I feel like a choof before mowing the lawn? Will I have to get a note from my doctor?

M.L., TORONTO, NSW

MUNGO SAYS: It's got me fucked. I dunno what saving kiddies with leukaemia has got to do with me spending an arvo on the couch watching a Clint Eastwood movie marathon and eating anchovies out of the can, but apparently we can't have both. Colorado's looking good for the hols. I might even meet Clint there.

OLD HOMIE WEEK

I WAS just thinking the other day about the thousands and thousands of Home Girls that have appeared in the mag over the years, and how they're all out there in the community somewhere. I wish they'd wear badges with their name and issue number on it so I could identify them and rush home and check out their photos.

RONNIE, GERRINGONG, NSW

MUNGO SAYS: That's a beaut idea. Personally, I'd love to know that the girl pouring me a beer in my local is (issue #1154) Jasmine, 22, from the Gold Coast, loves bum sex, bingo and bricklaying. It would brighten my day. At the very least it'd be a good conversation starter.

LA BOUCHE TUCKER

MUNGO, I heard about these two French backpackers who did a week in jail for setting fire to a quokka on Rottnest Island in WA rather than pay their fines. Farn carnts, eh Mungo, torturing our wildlife. Worth eight years in the Bay, I reckon.

J.K., EASTLAKES, NSW

MUNGO SAYS: I'd give 'em the benefit of the doubt. I reckon, being French, they were probably trying to cook it. You know what the Froggies are like, they eat fucken anything, so I just think when they saw a new critter, their natural instincts came to the fore and the first thing they thought was, 'How do we eat it?' Obviously, their first go wasn't a great success, 'cos it hopped away all blistery and that, but who knows? Maybe we'll see quokka flambe sur le sticque on pub menus soon. Quokka nuggets? Yummo!

MUNGO WANTS TO KNOW...

Have you ever thought how one thing in life we refuse to decimalise is the slab? Two dozen beers. Four six-packs. Perfect. Now try a 20-can slab. Four five-packs. Or five four-packs. Just doesn't work. Goes against nature.

LETTER OF THE WEEK
WINS $200

EVERY LETTER PRINTED WINS $50 | LETTER WITH A PICTURE WINS $100

PROSSIE TUITION

I'M CONFUSED, Mungo. It used to be a root was a root, but now when I see ads for escorts there's all this other stuff you have to choose between, like GFE and PSE. It all sounds quite medical to me, like choosing between a course of antibiotics or a camera up ya clacker. Help me out here, Mungo. I don't wanna appear all ignorant and unsophisticated.

N. B., MARRICKVILLE, NSW

MUNGO SAYS: There's such a plethora of choices on offer at your local knock-shop these days you need a Phd in fuckology to work it out. But roughly speaking, GFE, or girlfriend experience, is when they hold your hand. PSE, or porn star experience is when they piss in your mouth. There are shades of grey in between, but that's roughly it. I hope this helps.

PICK A BOX

MUNGO, here's a TV show idea for ya – instead of Farmer Wants a Wife, we have Tradie Wants A Root , and in it you just line up a bunch of tradies and a bunch of horny women, and they fuck each other. Nobody has to get married or anything shitty like that. You can host it, and I'll collect the dosh. Winner!

B.K., EMERALD, QLD

MUNGO SAYS: Mate, KA-CHING! Can't miss. No fucking around with roses and first dates, just tongue down the throat, hand down the pants, SHOW TIME! Dunno why they have to keep making these shows so complicated.

the Picture

This week's question:
What would your porn star name be?

Editor
James Cooney
Average Johnson
Senior writer
Roger Crosthwaite
Jesus Throb
Writer
Thomas Oakley-Newell
T-Boner
Editorial coordinator
Emily Rattenbury
Ginger Tonic
Art director
Tony Halpin
Didgeridong
Photo editor
Bonnie Weigand
Georgia Jugs
National Sales Manager
Pat Campbell
(02) 9282 8369
pcampbell@bauer-media.com.au

National Group Sales Manager - Men's Lifestyle Division Brigitte Guerin
Publisher, Specialist Division Cornelia Schulze
Associate Publisher, Specialist Division Ewen Page
Director of Media Solutions Simon Davies
General Manager, Marketing Natalie Bettini
Circulation Strategy Manager Paul Weaving
Research Director Justin Stone
Commercial Manager Lucille Charles
Designer in Chief Tony Halpin
General Manager Media, Public Affairs & Brand Events Deborah Thomas
Production Controller James Cooney
Chief Executive Officer Nick Chan

Published by Bauer Media Group
ABN 18 053 273 546, 54-58 Park Street, Sydney, NSW 2000.

©2015. All rights reserved. The trademark THE PICTURE is the property of Bauer Consumer Media Limited and is used under licence.

Printed by PMP Print Pty Ltd
ABN 76 051 706 499, 31-37 Heathcote Rd, Moorebank, NSW 2170.

Head office
Level 11, 54 Park St Street, Sydney. Postal address: GPO Box 5201, Sydney, NSW 2001. Phone (02) 9288 9686. Fax (02) 9288 9151. Melbourne: 102-108 Toorak Road, South Yarra, Vic 3141. Phone (03) 9823 6333. Fax (03) 9823 6300.
Email picture@bauer-media.com.au.
Distributed by Network Services, 54 Park Street, Sydney, NSW 2000.
Phone (02) 9282 8777. *Recommended retail price.

THE PICTURE accepts no responsibility for loss or damage of freelance contributions.

ISSN 1033-3258

That'd singe ya short 'n' curlies!

FLAMING HECK

These days, motorcycles are flash, high-tech jobs with computerised whatsits and microchips up the wazoo. They don't spray oil everywhere, they don't make noises like farting buffalos, and they definitely don't burst into flames while you're waiting to start a race. Which might be a good thing. The jury's still out on that one. You might wanna ask antique Seppo 'cycle fanatic Carl Temple his opinion on the subject. Carl was at the starting line at a track in Wauseon, Ohio, givin' his old Indian a bit of throttle, when, lawks-a-mussy, the fucker went up like a bonfire! And we're pretty sure it wasn't supposed to do that. Carl figured he'd better get off before his chestnuts were well and truly roasted, so he bolted and track staff hit the flaming Indian with a fire exinguisher. Turned out a cracked fuel line was the culprit. Ah, the thrill of antique motorcycling, eh?

Newspix

GHOST RIDER!
SHE'S RUNNIN' A BIT RICH, MATE
BEN BREEDLE H-D
& Museum
HARLEY-DAVIDSON
SALES
MOOS
RACI
72
79
79
58

the Picture

SHED HEADS

★ Oz's best MAN CAVES

WHO Tommi
Visual Merchandiser at Total Tools

WHERE: Dapto, NSW

Game of chess, anyone?

HOW'D YOUR CAVE GET STARTED: "It was an old workshop that I pulled apart and rebuilt, then filled up with things I'd either been collecting or gotten off the freebie section of Gumtree. Some of the collection come from when my partner and I bought a van and drove from Los Angeles to New York picking up items from places like football stadiums and pawn shops, which is why it has that '50s American diner style."

FAVOURITE FEATURE OF THE SHED: "My hats. I have over 55 flat brim hats from all over Australia, USA and everywhere else I've been. If any mates ever go away they'll always bring me back a hat."

SHED MOSTLY USED FOR: "It's disjointed from the house so we mostly use it for parties and watching sport. I like it as it's not your regular shed in Dapto full of NRL stuff – I have a lot of EPL, NBA, NFL, MLB memorabilia in there."

WHY I LOVE MY SHED: "It's a collection of my personality, but there's also a lot of family history in there. My dad was a race car driver in the '60s and '70s, racing against the likes of Peter Brock. I built it so we could watch the Bathurst 1000 together but unfortunately he died before that was possible. He did get to see the shed, though. I've also got his racing trophies and photos up on the wall. Dad was definitely a big part of making this cave."

"Tommi's Place"

RAISING THE BAR!

Not many in, but it's still early

See more at AUSSIE MAN CAVES on Facebook

Talking Dirty

A FINE LINE...

RECENTLY my missus was giving me a blowie when she accidently bit down on my nob. Far from yelping in agony, I actually kinda enjoyed it. Now I think I might be one of those pain-loving blokes who like getting whipped and shit. What's the next step I can take in mixing my pleasure with pain?

TYSON, SOUTHERN CROSS, WA

TRINITY SAYS: ***Test your limits and try different areas and styles of pain, such as biting, scratching, whipping, or pinching. I think a new found pleasure is exciting, so enjoy it and have fun exploring!***

YELLOW FEVER

I'VE got this thing for Asian birds, Trin. I can't really help it, I don't know what it is about them but they really turn me on. I'm third-generation Caucasian Aussie so I'm pretty much as white as you can get. I know a few other white mates love the Orientals as well and there's heaps of pornos about white guys and Asian chicks, so I was wondering if there was some weird reason why white blokes love Asian girls so much?

K.B., MELBOURNE, VIC

TRINITY SAYS: ***It's very normal for people to enjoy the Asian persuasion, a bit of oriental delight if you will. Just like some people like dark skin, big girls, blondes, brunettes etc... it just comes down to preference. No big deal, mate!***

PULL THE OTHER ONE

I LOVE getting handjobs, but my girlfriend doesn't share my passion, to the point where she just won't do it. I probably shouldn't complain. I get laid whenever I want it for the most part, but this morning I was having a hard time coming and out of nowhere she pops up and jerks me off till climax. It really took me back. Would it be bad to fake having climaxing issues in hopes she does it again? Or is that unfair?

T.V., BREAKFAST POINT, NSW

TRINITY SAYS: ***Nah, sometimes you've gotta do what you gotta do in order to get what you want. What you're doing is harmless. Obviously she's a top bird who only wants to satisfy you (hence why she did it) so don't abuse it. Only do it every now and again.***

STRIP SEARCH

MY WIFE is gunna dance at an amateur stripper competition. We've really been getting into exploring her exhibitionist side lately. But I've got a few questions about strip club etiquette. Is it okay for a woman

to not take everything off? And, do people still throw tips at the dancers? Also, do you reckon it would be okay for me to tip girls other than my wife?

F.H., DENHAM, WA

***TRINITY SAYS:** It's a strip club, mate – people go there to see nude women so your missus will need to get naked, too! Yeah, they 'make it rain' all the time - just don't throw coins! If the girls are doing a great job and you like them then you should certainly tip. Just set the ground rules with your wife beforehand.*

DILL WITH THE PILL

ARE there any pills you can buy to get a woman to be horny? I am a married man, but my sister-in-law told me that she has lost interest in having sex with her husband, so I'd like to help her out.

T.T., THE PONDS, NSW

***TRINITY SAYS:** There are loads. Both natural and pharmaceutical. Depends on what works for the individual. I always suggest trying all natural methods first before seeing a GP and having something prescribed. Funny she told you though – perhaps she wants you to help her out!*

EX-SQUEEZE ME?

SO EVERY time my lady's coming, she clenches her legs and sorta pushes me away. Has this happened to you Trin? She came the fastest she ever has from fingering, and when she clenched her legs my arm was kinda in between her legs so I couldn't really pull out, so I stopped. But if I kept going would she have had a harder orgasm or maybe even squirted?

I.V., MASCOT, NSW

***TRINITY SAYS:** Yes! That's a very common thing that could've happened. Always keep going mate - don't ever stop! Take that shit to the next level and put some muscle in.*

HARD WORK

I REALLY like this girl at work, but I'm not sure how to put the hard word on her. Whenever we chat she seems up for it, but then my workmates reckon they've heard she has a man. Should I send her a dick pic to find out?

TREV, TOOWOOMBA, QLD

***TRINITY SAYS:** DO NOT SEND A DICK PIC. Seriously, just ask her if she's single or not. Why complicate things. If she is single then get her number, if she isn't then just back off. And if you ever send a dick pic it better be a good one 'cos*

TRINITY'S SEX TIP

A great way to spice things up in the bedroom is get some rubber sheets. You can pour whatever you want on them – oil, ice-cream, chocolate sauce, water – then slip and slide about as much as you like without worrying about ruining your nice sheets. They suit all body and sex styles and are an absolute must have for squirters!

TRINITY WANTS TO HEAR FROM YOU!

Get up ya SOOK!

YOU know how it is when you get something in your eye, like a speck of dust, an eyelash or an incy widdle BUG or something?

So how do ya reckon it feels when some huge, punchy galoot shoves his gnarly, calloused FINGER in there up to the first knuckle?

Pretty fucken FUCKED, we reckon.

So we can forgive Brazilian UFC fighter Fabricio Werdun for cuttin' up a bit rough after his heavyweight bout at UFC 203 in Cleveland.

His opponent, seppo Travis Browne, was delivering a gentle smash to Fabbo's face when a wayward digit "accidentally" slipped in the ol' socket.

Didn't make a lot of difference, but.

Fabbo went on to hammer Travis and win on points, then after the fight attempted to take on the American's manager and corner men.

Hell, he probably didn't know WHO he was fighting – he just wanted to keep hittin' people!

Ah, ya gotta love the SCRAPPY CUNT!

Afterwards Fabbo said his eyeball was fine, but the incident HAD caused him to take a good, hard look at himself – from the INSIDE – and he would be a better man for the experience.

Maybe that means he's gunna become a NUN. We dunno.

All that remains is for us to say – GET UP YA SOOK! Erm... sir. ■ Picture

WHO:
UFC HEAVYWEIGHT FABRICIO WERDUM

WHERE:
UFC 203, CLEVELAND, OHIO, USA

WHAT:
A POKE IN THE EYEBALL

OUCH FACTOR
63%
20-20 VISION IS FOR SOFT-COCKS

EYE-CARUMBA!

NEW BALLS!

Picture **Pin-up**

Layla London loves a good serve

Digital Playground

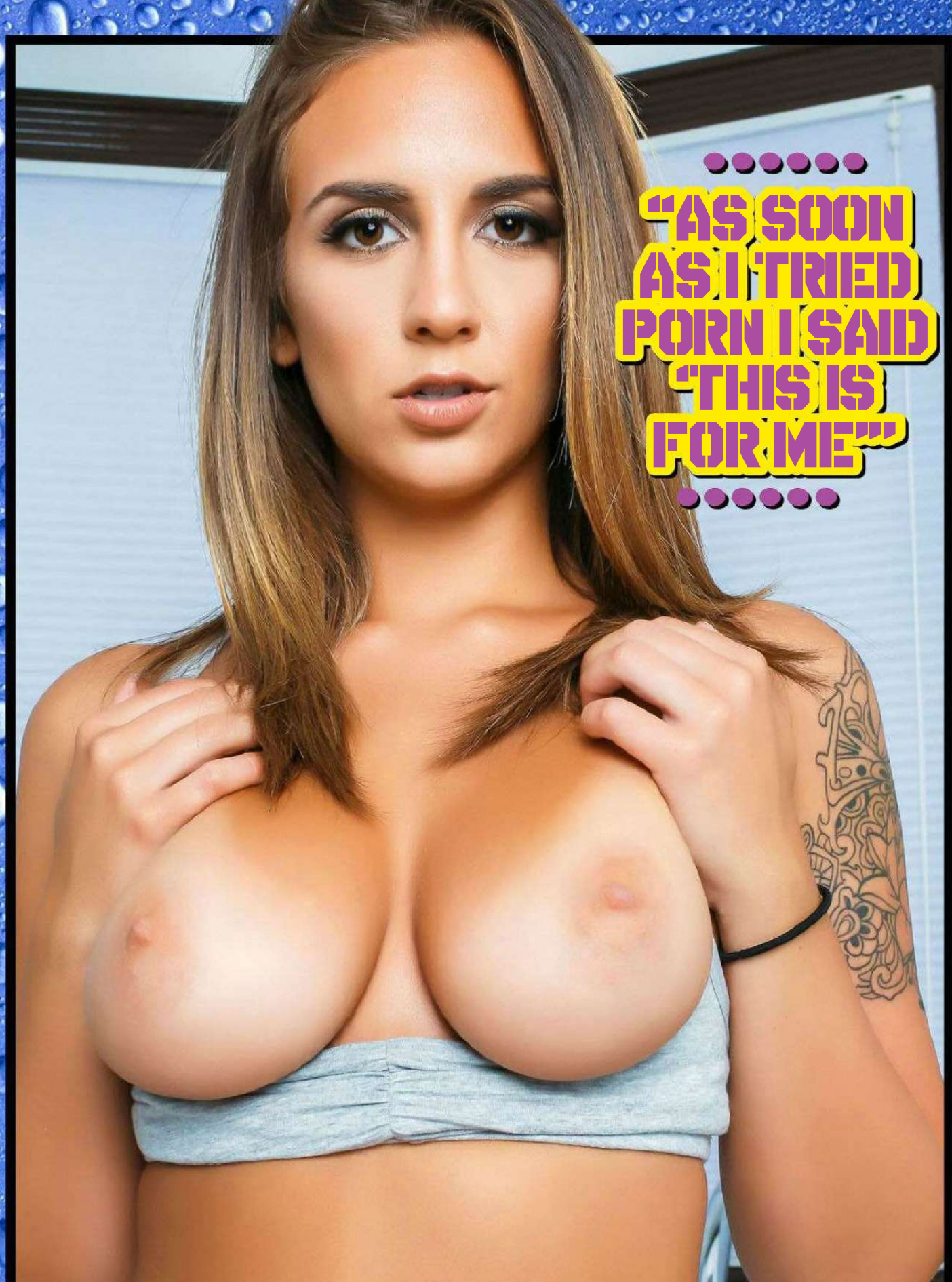
"AS SOON AS I TRIED PORN I SAID "THIS IS FOR ME"

JUST a year ago, Layla London (not her real name, folks!) was a nanny, earning her living looking after some rich bastard's squalling brats, wiping their arses and making them FAIRY BREAD and VEGEMITE SOLDIERS.

Erm... after she'd washed her hands, of course.

"I was taking other peoples' kids to the park, looking after them, changing their lovely diapers," she recalls.

But being a professional rug-rat wrangler wasn't how she saw her life unfolding.

No indeedy. Not for this ambitious young lady.

Layla, from the UNITED STATE of North Carolina, wanted something more, something better, something... ROOTIER.

And now, by fuck, she's got it!

In just a short few months, Layla has become a bona fide STAR of the PORN, appearing in a half a dozen or so FUCK EPICS

NEW BALLS!

"I'M ALWAYS UP FOR SURPRISES"

and earning herself a reputation as one hot PATOOTIE.

You could very well say she's gone from Mary Poppins to Mary POP-SHOT!

Well, YOU might not, but we're certainly gunna.

All things considered, Layla's is a good-news story that should GLADDEN THE PANTS of anyone .

"A friend of mine told me I ought to try porn, and as soon as I did I thought 'Yep, this is for me," the SPOONTY 22-year-old says.

"I got into it for the money and fun, but I've since discovered that this is my true calling."

Surpsingly, so far nobody has asked Layla to PLAY a nanny in any of her porno appearances , but she reckons she's up for the challenge if it ever arises.

"Sure, I'd give it a shot. I'm always up for surprises."

One surprise she won't be up for, though, is taking one up the ol' dirt road for the team.

"Nope, I won't do anal. Why should I, when I've got a perfectly good pussy, mouth and tits?"

Ya can't argue with that logic.

Now we think about it, we can't recall Mary Poppins ever taking it up the clacker either. ■ Picture

BRAND
Spanki
Emma makes her dirty debut
Made in

ng SMOO!

YOU'RE currently cracking a FAT over the very first nude shoot of Melbourne YOONI student Emma. And the 21-year-old stunna is almost as excited about it as much as you are! "I was really happy with these photos," purred the 21-year-old. "I think I look really good considering I was out all night partying before that shoot."

Were you nervous at all?

"No, I started working as a stripper recently and I've become comfortable with being naked in front of guys. I'm starting to appreciate my body more and more."

What would you say is your beautest body part?

"I like my arse. In some positions it looks really good. I like it when guys grab it hard when we're having sex."

Have you ever been caught in the act of ROOTAGE?

"Almost. I used to work in a gym part-time and one afternoon had a thing with a guy in the women's change rooms. Of course somebody decided to come in while we were at it. It was very suss, but a lot of fun too."

And you saved money on a protein shake! What's your favourite shagging position?

"I know all the girls say doggy is the best – but that's because it is true. Nothing comes remotely close to the way it makes me feel. I like it hard, fast and dirty."

Made in Oz Girl

We just jizzed in our duds. Are you used to that sort of thing?
"I don't mind when guys come quickly. It shows they are turned on and excited. They've gotta be able to go again a little while later, though. And they've gotta have some good moves in bed."

Have you ever SLAMMED CLAMS with another sheila?
"No, the thought has never even crossed my mind. I'm just not interested in girls. It doesn't do it for me. I like strong men who know how to be dominant."

Are you single at the moment?
"Yes. Do you know anybody who'd be right for me?"

There's about 30,000 blokes reading this who'd be more than keen to say g'day. Picture

"NOTHING COMES CLOSE TO Doggy"

Spot The Difference

2 DIFFERENCES

3 DIFFERENCES

4 DIFFERENCES

WIN $500

HOW TO* ENTER

TO BE in the running for the $500 prize, list the differences between the matched photos (eg, between pics A and B, C and D, and so on). THEN post your answers to at Spot the Difference #1415 C/O THE PICTURE, GPO Box 5201, Sydney, NSW, 2000; OR email to picture@bauer-media.com.au with SPOT THE DIFFERENCE #1415 in the subject line.

5 DIFFERENCES

6 DIFFERENCES

* Terms and conditions on page 48

Cheeky Cross

Australia's rudest crossword!

WIN $1000

WHEN YOU'VE FILLED IN THE CROSSWORD CORRECTLY, THE SHADED SQUARES, READING TOP TO BOTTOM, LEFT TO RIGHT, WILL REVEAL THE OWNER OF THE BREASTS.

ACROSS

1. "I **AM LEO, KEV,**" she whispered "If you are Sagittarius, why don't we get it on?" (4,4).
5. Something to put on an ugly woman's noggin (3).
7. See the **LADS SCAN** the papers when there's lots of malicious stories in the news (8).
11. That must **BE RON** with the humungus hard-on (5).
12. After the **PARTY, I'D AN** enormous urge to storm the girls' dorm and steal their knickers (5-4).
13. My mate is known as Wombat because he eats, ..., shoots and leaves (5).
14. I really enjoy the sensation of sucking on **TEATS** (5).
16. The type of massage you get in Stockholm (7).
18. Once they were up in her room **HE SET** about getting her under the bedcover (5).
22. Interlock bodies like a pair of rampant railway trucks (6).
24. Girls, just **SAY 'NON'** if a Frenchman gives you the shits (6).
25. Implements they might have used on a eunuch's almonds! (11).
26. VAL IS A champion when it comes to swapping spit! (6).
27. The number of women I have when I 'score'! (6).
30. HER MARC is a real smooth-talking bastard (7).
32. The room where **DUSTY** tried to get in my drawers (5).
33. If she was **KEEN, WE'D** go away for a couple of days of serious shagging (7).
34. You could **NIP STRESS** in the bud if you poked a few unmarried women (9).
35. What was the size of General Custer's dick? We'll never know because he died at Little ...! (7).
38. The colour I go, shortly before I furgle a tree-hugger (5).
39. What most intelligent people practise nowadays, and aren't I glad? I've got shares in condoms! (4,3).
44. You'd have a deep one if you were a **HOT RAT** like Linda Lovelace used to be (6).
46. The guys who sleep with your aunties (6).
47. His **NUTS RELAX AS** he slowly realises he's a gender-bender (11).
48. Old expression for chilly weather – 'Cold enough to ... the balls off a brass monkey' (6).
49. She offered me **'ER SEAT** but turned out to be nothing but a prick ... (6).
52. If you piss in your hernia support, it soon **RUSTS** (5).
55. She opens her legs again **AS PETER** ... his performance (7).
56. Monica got one on her blue dress when she **SAT IN** Bill Clinton's crotch (5).
58. A carnival where a cowboy might get the ride of his life (5).

59. These bloody **GOONS HAIL** from Pommieland and cause trouble at the soccer (9).

61. He comes from the **NORTH,** and Rose's companion is a real prick (5).
62. If your line of chat's working **OK, STRING** her along by gently caressing her backside (8).
63. A little bugger or a bit of a sodomite! (3).
64. She goes to a party dressed as a bull **AND PAIRS** off with Manuel the matador (8).

DOWN

2. Perth park that's a happy hunting-ground for queens (5).
3. Rubbing his big thing against her thigh sure made her **GLARE** (5).
4. "Make way for a Very Important Pecker," he cried (1,1,1).
5. "Who did you **LET RUB** you, Scarlett?" "It was Rhett ...," she replied (6).
6. You use it in all the best food. It makes you stink, but I don't care! (6).
8. Fish-piece stuffed down the tights of a male ballet dancer (3).
9. Hooters to rhyme with corks (5).
10. Give yourself **ONE, AL**! But only when you're on your own (5).
15. There's no-one more tiddly than a Roman Catholic **PRIEST, I** reckon (7).
16. Six musicians involved in a bit of hanky-panky? (6).
17. When she lifts the fat bloke's **GUT SHE** finds the most enormous appendage hanging there (6).
19. She would carry on at her old feller like a right chook (7).
20. A couple of mademoiselles in my cot is known as a ... à trois. It's tough but it sounds like I'll manage! (6).
21. Where she let down her drawbridge and he entered her keep! (6).
23. A poofter who smokes (3).
28. You should hear **REG'S RANTS** and ravings about his sexploits with people he's never met before (9).
29. "I know you're nothing but a philanderer," she said. "But I must eat first then we can get **RUDE LATER"** (9).
31. Why would **NED RISK** getting it, by exposing his lilywhite bum to the sun? (3,4).
33. Boring farts who don't like to party and don't like others to either! (7).
36. Sounds like these professional escorts would not be out of place in a rugby scrum (7).
37. Bonked on a heavily grooved road like a couple of elks (6).
40. Once the kids were in bed, the grown-ups **'AD LUST** on their minds (6).
41. A **HEN CAN'T** charm a cock if he's not interested (7).
42. Smelly wet dam-building critter you might find in a girl's undies (6).
43. A taxidermist does this to his wife every night (6).
45. Lucy in the Sky with Diamonds can only be bought in old money (1,1,1).
50. Cor! Look at the size of Granny Smith's! (6).
51. Hung loosely like a couple of half-full mailbags (6).
53. The old cow had plenty of milk in the big one, but none in **'ER DUD** one (5)
54. The bird that brings a baby if you don't put a franger on your 'stalk' (5).
56. NAT 'AS the reputation of being a real devil when it comes to sinning (5).
57. "I suggest you go for **A ROAM**," he said. "That smell was me opening my lunchbox!" (5).
59. As an exponent of peasant plucking there was none to beat Attila the ... (3).
60. Mine rises when she feels my **ASP** (3).

Thinkstock

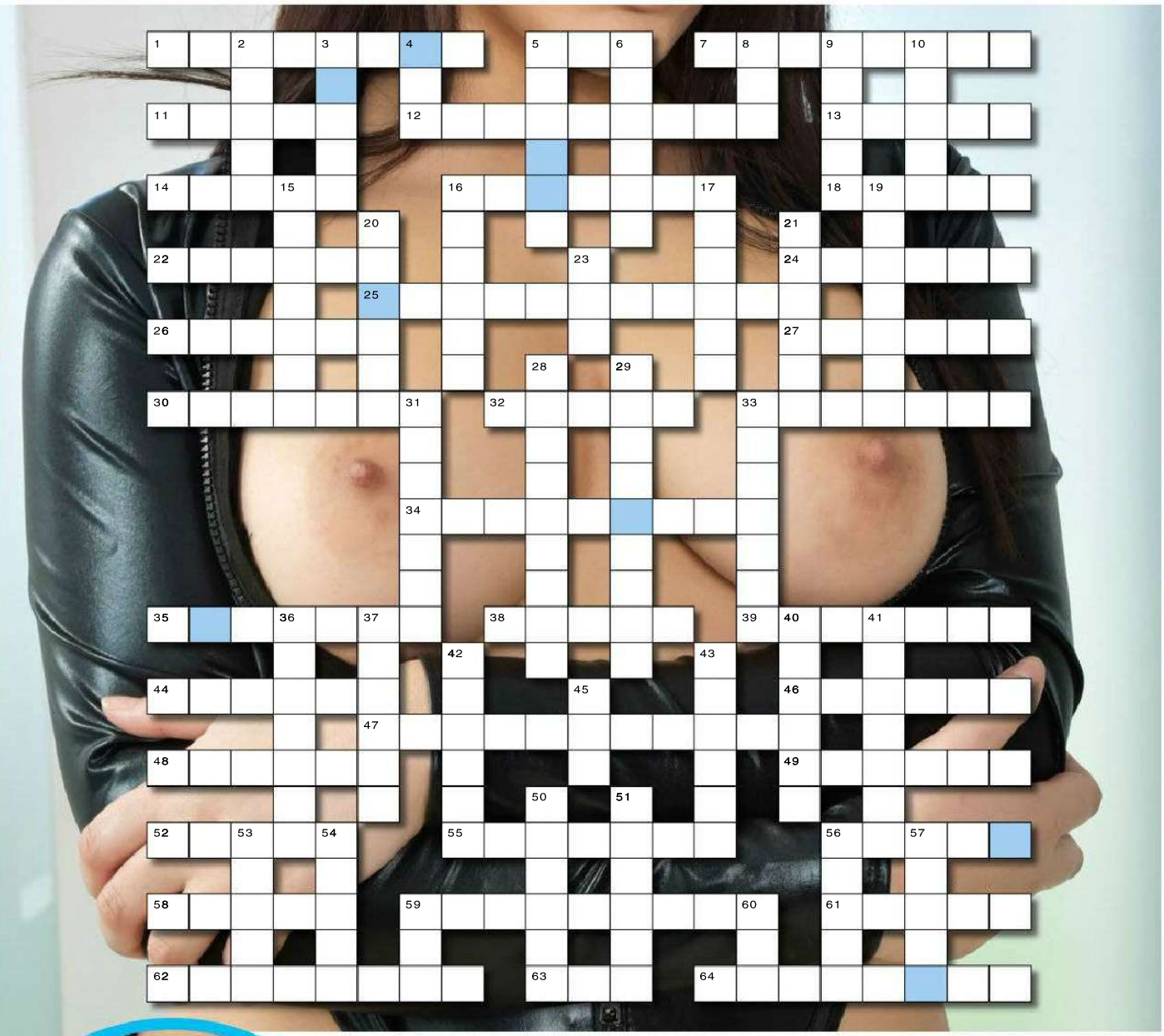

SEND IN TO WIN!

THE BOOBS BELONG TO...

NAME

ADDRESS

POSTCODE

Send the completed crossword to: **CHEEKYCROSS No. 1414, THE PICTURE, PO Box 430, Eastern Suburbs MC, NSW 2004** or you won't win anything.

Please see Privacy Notice on page 73. See page 73 for terms and conditions of entry. ☐ Do not provide information about me to any organisation not associated with this competition. Entries close October 20, 2016. Answers will appear in the November 14, 2016 issue and the winner's name will be published in the November 14, 2016 issue. Authorised under NSW Permit No. LTPM/15/01204.

Answers, Terms & Conditions

PRIVACY NOTICE

PRIVACY NOTICE This issue of THE PICTURE is published by Bauer Media Pty Ltd (Bauer). Bauer may use and disclose your information in accordance with our Privacy Policy, including to provide you with your requested products or services and to keep you informed of other Bauer publications, products, services and events. Our Privacy Policy is located at www.bauer-media.com.au/privacy/ It also sets out on how you can access or correct your personal information and lodge a complaint. Bauer may disclose your personal information offshore to its owners, joint venture partners, service providers and agents located throughout the world, including in New Zealand, USA, the Philippines and the European Union.

In addition, this issue may contain Reader Offers, being offers, competitions or surveys. Reader Offers may require you to provide personal information to enter or to take part. Personal information collected for Reader Offers may be disclosed by us to service providers assisting Bauer in the conduct of the Reader Offer and to other organisations providing special prizes or offers that are part of the Reader Offer. An opt-out choice is provided with a Reader Offer. Unless you exercise that opt-out choice, personal information collected for Reader Offers may also be disclosed by us to other organisations for use by them to inform you about other products, services or events or to give to other organisations that may use this information for this purpose.

If you require further information, please contact Bauer's Privacy Officer either by email at privacyofficer@bauer-media.com.au or mail at Privacy Officer Bauer Media Pty Ltd, 54 Park Street, Sydney NSW 2000.

THE PICTURE CHEEKY CROSS CONDITIONS OF ENTRY

1. Information on how to enter and prizes form part of these Conditions of Entry.
2. Entry is open to residents of Australia and New Zealand. Entrants under 18 years must have prior parental or legal guardian consent before entering. Employees of the Promoter and their immediate families and agencies associated with this promotion are ineligible to enter.
3. Promotion commences September 19, 2016 and final entries close last mail on October 17, 2016 ("Promotional Period"). The winner will be drawn at Bauer Media, 54 Park Street, Sydney, NSW 2000, on October 20, 2016 at 11.00am (AEST). All times expressed in these Terms and Conditions are in AEST or AEDST as applicable. The winner will be in writing within two (2) business days of the draw and his/her name will be published in THE PICTURE magazine on Novemberber 14, 2016.
4. To Enter, entrants must complete the Cheeky Cross crossword indicated on the Cheeky Cross page correctly, and provide the correct keyword from the puzzle and send the completed coupon to CHEEKY CROSS #1414, THE PICTURE, PO Box 430, Eastern Suburbs MC, NSW 2004.
5. Multiple entries permitted subject to each entry must be posted in a separate stamped envelope.
6. The judges' decision is final and binding on all who enter and no correspondence will be entered into.
7. The first (1) valid and correct entry drawn from all valid entries received will win $1000. Prize will be awarded in the form of a cheque made in favour of the winner. The prize is not transferable
or exchangeable. Prize does not include any ancillary costs associated with redeeming this prize. These are the responsibility of the winner.
8. In the event that for any reason whatsoever the Winner does not take the prize at the time stipulated by the Promoter, then the prize will be forfeited by the Winner and cash will not be awarded in lieu of the prize.
9. In the event that a prize, or part of a prize, is unavailable, the Promoter reserves the right to substitute the prize or part of the prize in its discretion with an alternative prize or part of the prize to the same and equal recommended retail value and/or specification subject to any written directions from the various Lottery Departments.
10. The promoter is neither responsible nor liable for any late lost or misdirected mail (including but not limited to prizes).
11. The Promoter is not responsible nor liable for any prize damaged in transit in the delivery of their prize
12. Printing and other quality control errors will not invalidate an otherwise valid prize claim. In the event of a query as to the validity of an entry, the judges will determine whether or not the entry is to be deemed valid, taking into consideration all mitigating circumstances and knowledge available to them at the time of the judging. No correspondence will be entered into.
13. In the event of unforeseen circumstances, war, terrorism, state of emergency or disaster (including but not limited to natural disaster)the Promoter reserves the right to subject to reference to all relevant state and territory rules and regulations, to cancel, terminate, modify or suspend the promotion.
14. If a medical circumstance in some way restricts your ability to enter the competition through the required mechanic, you are still eligible to enter however you must briefly state your circumstances upon entry.
15. If your entry is selected as a winning entry, validation of your circumstances/ the validity of your entry will be undertaken by the Promoter. Method of validation (without limitation) will be determined by the Promoter in its complete discretion. If the winning entry is deemed to be a winner, the winner will be notified as per the terms and conditions herein. In the event that the Promoter requests the entrant to sign any legal documents relating to the verification of their medical circumstance, the legal documents will take the form determined by the Promoter. It is a condition of accepting the prize the winner sign any such legal documentation.
16. The Promoter may conduct such further draws at the same place as the original draw and 1.00pm as are necessary on December 7, 2016 in order to distribute any prizes which remain unclaimed by that date subject to reference to all relevant state and territory authorities. The winner will be notified in writing within two days of the draw and will be published in Picture magazine on February 6, 2017.
17. Nothing in these Terms and Conditions limits, excludes or modifies or purports to limit, exclude or modify the statutory consumer guarantees as provided under the Competition and Consumer Act, as well as any other implied warranties under the ASIC Act or similar consumer protection laws in the State and Territories of Australia ("Non-Excludable Guarantees"). Except for any liability that cannot by law be excluded, including the Non-Excludable Guarantees, the Promoter (including its respective officers, employees and agents) excludes all liability (including negligence), for any personal injury; or any loss or damage (including loss of opportunity); whether direct, indirect, special or consequential, arising in any way out of the promotion.
18. Except for any liability that cannot by law be excluded, including the Non-Excludable Guarantees, the Promoter (including its respective officers, employees and agents) is not responsible for and excludes all liability (including negligence), for any personal injury; or any loss or damage (including loss of opportunity); whether direct, indirect, special or consequential, arising in any way out of: (a) any technical difficulties or equipment malfunction (whether or not under the Promoter's control); (b) any theft, unauthorised access or third party interference; (c) any entry or prize claim that is late, lost, altered, damaged or misdirected (whether or not after their receipt by the Promoter) due to any reason beyond the reasonable control of the Promoter; (d) any variation in prize value to that stated in these Terms and Conditions; (e) any tax liability incurred by a winner or entrant; or (f) use of the prize.
19. If this promotion is interfered with in any way or is not capable of being conducted as reasonably anticipated due to any reason beyond the reasonable control of the Promoter, the Promoter reserves the right, in its sole discretion, to the fullest extent permitted by law: (a) to disqualify any entrant; or (b) subject to any written directions from a regulatory authority, to modify, suspend, terminate or cancel the promotion, as appropriate.
20. The Promoter collects personal information in order to conduct the promotion and may, for this purpose, disclose such information to third parties, including but not limited to agents, contractors, service providers, prize suppliers and, as required, to Australian regulatory authorities. Entry is conditional on providing this information. The Promoter may, for an indefinite period, unless otherwise advised, use the information for promotional, marketing, publicity, research and profiling purposes, including sending electronic messages or telephoning the entrant. Entrants should direct any request to opt out, access, update or correct information to the Promoter. All entries become the property of the Promoter.
21. All entries become the property of the Promoter. The collection, use and disclosure of personal information provided in connection with this promotion is governed by the Privacy Notice (see Contents Page for location in this issue).
22. By entering this promotion, the entrant consents to receipt of any email regarding the promotion, and other emails which inform the entrant of the Promoter's other publications, products, services and events and to promote third party goods and services it may be interested in.
23. The Promoter is Bauer Media Limited (ABN 18 053 273 546) of 54 – 58 Park Street, Sydney, NSW 2000. Phone: 9282 8000.
24. Authorised under permit number: NSW Permit No. LTPM/15/01204.

THE PICTURE SPOT THE DIFFERENCE CONDITIONS OF ENTRY

1. Information on how to enter and prizes form part of these Conditions of Entry. Participation is this promotion is deemed acceptance of these terms and conditions.
2. Entry is open to residents of Australia and New Zealand. Entrants under 18 years must have prior parental or legal guardian consent before entering. Employees of the Promoter and their immediate families and agencies associated with this promotion are ineligible to enter.
3. Promotion commences September 19, 2016 and final entries close last mail on October 17, 2016 ("Promotional Period"). The winner will be drawn at Bauer Media, 54 Park Street, Sydney, NSW 2000, on October 20, 2016 at 11.00am (AEST). All times expressed in these Terms and Conditions are in AEST or AEDST as applicable. The winner will be in writing within two (2) business days of the draw and his/her name will be published in THE PICTURE magazine on Novemberber 14, 2016.
4. To Enter, Entrants must complete the Spot The Difference puzzle page correctly and send the completed coupon to SPOT THE DIFFERENCE #1414, THE PICTURE, PO Box 429, Eastern Suburbs MC, NSW 2004.
5. Multiple entries permitted subject to each entry must be posted in a separate stamped envelope. The Promoter is neither responsible nor liable for late or misdirected entries, including but not limited to the cost of sending the entry via express post, registered post or courier. These costs are the responsibility of the winner.
6. The judges' decision is final and no correspondence will be entered into.
7. The first (1) valid and correct entry drawn from all valid entries received will win $500 – Prize will be awarded in the form of a cheque made in favour of the winner. The prize is not transferable or exchangeable. Prize does not include any ancillary costs associated with redeeming this prize. These are the responsibility of the winner.
8. In the event that for any reason whatsoever the Winner does not take the prize at the time stipulated by the Promoter, then the prize will be forfeited by the Winner and cash will not be awarded in lieu of the prize.
9. In the event that a prize, or part of a prize, is unavailable, the Promoter reserves the right to substitute the prize or part of the prize in its discretion with an alternative prize or part of the prize to the same and equal recommended retail value and/or specification subject to any written directions from the various Lottery Departments.
10. The promoter is neither responsible nor liable for any late lost or misdirected mail (including but not limited to prizes).
11. The Promoter is not responsible nor liable for any prize damaged in transit in the delivery of their prize
12. Printing and other quality control errors will not invalidate an otherwise valid prize claim. In the event of a query as to the validity of an entry, the judges will determine whether or not the entry is to be deemed valid, taking into consideration all mitigating circumstances and knowledge available to them at the time of the judging. No correspondence will be entered into.
13. In the event of unforeseen circumstances, war, terrorism, state of emergency or disaster (including but not limited to natural disaster)the Promoter reserves the right to subject to reference to all relevant state and territory rules and regulations, to cancel, terminate, modify or suspend the promotion.
14. If a medical circumstance in some way restricts your ability to enter the competition through the required mechanic, you are still eligible to enter however you must briefly state your circumstances upon entry.
15. If your entry is selected as a winning entry, validation of your circumstances/ the validity of your entry will be undertaken by the Promoter. Method of validation (without limitation) will be determined by the Promoter in its complete discretion. If the winning entry is deemed to be a winner, the winner will be notified as per the terms and conditions herein. In the event that the Promoter requests the entrant to sign any legal documents relating to the verification of their medical circumstance, the legal documents will take the form determined by the Promoter. It is a condition of accepting the prize the winner sign any such legal documentation.
16. The Promoter may conduct such further draws at the same place as the original draw and 1.00pm as are necessary on December 7, 2016 in order to distribute any prizes which remain unclaimed by that date subject to reference to all relevant state and territory authorities. The winner will be notified in writing within two days of the draw and will be published in Picture magazine on February 6, 2017.
17. Nothing in these Terms and Conditions limits, excludes or modifies or purports to limit, exclude or modify the statutory consumer guarant ees as provided under the Competition and Consumer Act, as well as any other implied warranties under the ASIC Act or similar consumer protection laws in the State and Territories of Australia ("Non-Excludable Guarantees"). Except for any liability that cannot by law be excluded, including the Non-Excludable Guarantees, the Promoter (including its respective officers, employees and agents) excludes all liability (including negligence), for any personal injury; or any loss or damage (including loss of opportunity); whether direct, indirect, special or consequential, arising in any way out of the promotion.
18. Except for any liability that cannot by law be excluded, including the Non-Excludable Guarantees, the Promoter (including its respective officers, employees and agents) is not responsible for and excludes all liability (including negligence), for any personal injury; or any loss or damage (including loss of opportunity); whether direct, indirect, special or consequential, arising in any way out of: (a) any technical difficulties or equipment malfunction (whether or not under the Promoter's control); (b) any theft, unauthorised access or third party interference; (c) any entry or prize claim that is late, lost, altered, damaged or misdirected (whether or not after their receipt by the Promoter) due to any reason beyond the reasonable control of the Promoter; (d) any variation in prize value to that stated in these Terms and Conditions; (e) any tax liability incurred by a winner or entrant; or (f) use of the prize.
19. If this promotion is interfered with in any way or is not capable of being conducted as reasonably anticipated due to any reason beyond the reasonable control of the Promoter, the Promoter reserves the right, in its sole discretion, to the fullest extent permitted by law: (a) to disqualify any entrant; or (b) subject to any written directions from a regulatory authority, to modify, suspend, terminate or cancel the promotion, as appropriate.
20. By entering this promotion, the entrant consents to receipt of any email regarding the promotion, and other emails which inform the entrant of the Promoter's other publications, products, services and events and to promote third party goods and services it may be interested in. 21. The Promoter is Bauer Media Limited (ABN 18 053 273 546) of 54 – 58 Park Street, Sydney, NSW 2000. Phone: 9282 8000. 22. Authorised under permit numbers: NSW Permit No. LTPM/15/01204.

CHEEKYCROSS SOLUTION - THE TITS BELONG TO: GIGI

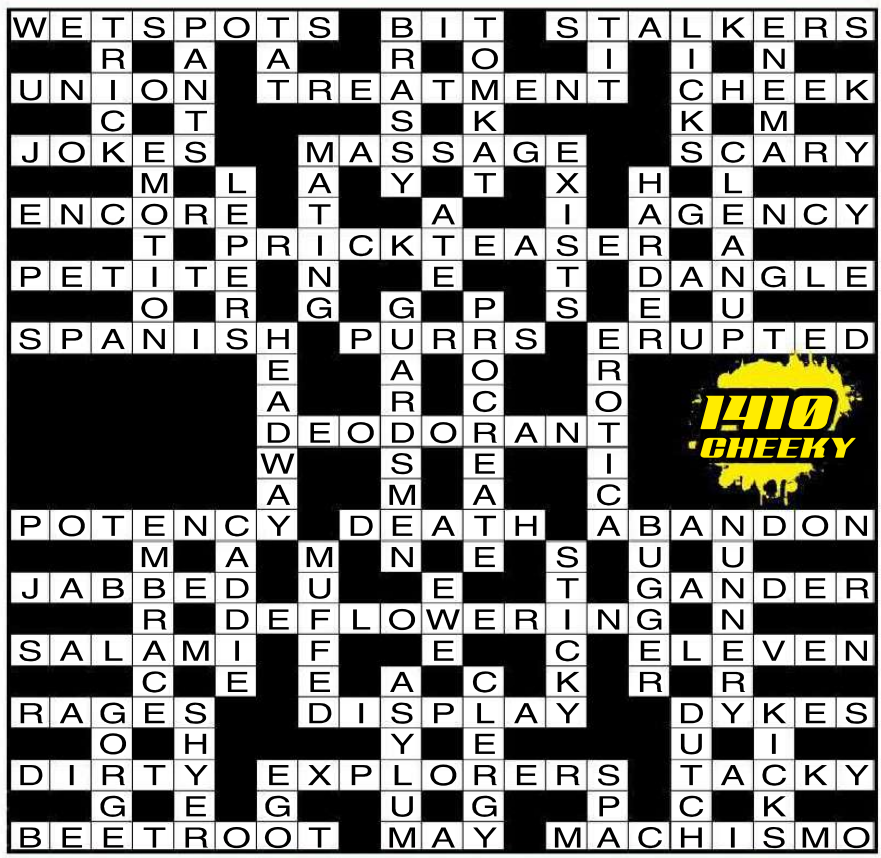

LATEST WINNERS

SPOT THE DIFFERENCE
#1410 - M.R, COOLAH, NSW

CHEEKYCROSS
#1410 - T.M, THORNLANDS, QLD

X Marks the Spot for the Hardest and Hottest Porn
Directed by
MASON
Mia
HARDX
HardX.com
Awarded Best New Studio by adult industry media leaders AVN and XBIZ

the Picture

ILLUSTRATED GUIDE TO AUSSIE SLANG

#43

WOMBAT

Wombat: 1. A slow-moving, dim-witted person. 2. A legendary Aussie mammal, known for standing in the path of speeding vehicles and making them cartwheel off the road. 3. Someone who eats, roots and leaves.

PIG DOG

BY PLAYER

My Outdoor Fuck

BOUNCY-BOUNCY!

ME AND my girlfriend, Shona, were sharing a house one summer with three other couples, and it was shit because the rooms were so small you never get any privacy unless you shut all the doors and windows, and then it was stinking hot.

One night my girl and I were all hot and bothered looking out the window and in next door's backyard we saw a big trampoline, the kind with the safety netting up around it. It was midnight and there were no lights on in the house, so we snuck over there, climbed on and pretty soon worked out a few great techniques for fucking on trampolines. For some reason missionary didn't work very well, but doggy was great, I used the spring of the trampoline to push my babe's butt back into me as I pushed into her, thus increasing the thrust co-efficient of the forward motion, and making her squeal like a wild pig.

But the walls of the trampoline seemed to muffle the sound, and it was about 10 degrees cooler out there, so we spent every night for the next week out fucking on the tramp. It was so good we could hardly wait for the others to go to bed at night so we could sneak over.

We had another good technique where Shona knelt either side of me with my cock in her and bounced up and down on her knees. Sometimes we both got air doing that one. A real flying fuck, you might say.

We were actually out there fucking on the trampoline the night the owners came home from their holidays, but we saw the lights turn on and just grabbed our clothes and buggered off.

It was good while it lasted, and Shona reckons that her thigh muscles have never been stronger.

L.M., MORNINGTON, VIC

PITCHING A TENT

IT WAS one of those nights camping when you're all horny and relaxed and ready to fuck, but the tent is just too small, too hot and too uncomfortable to get it on properly.

Me and my boyfriend had hiked for miles and found this spot by a stream. We'd set up camp, had dinner, knocked off a few glasses of wine by the fire and were just getting down to it in the tent when we discovered there were more bugs inside the tent than outside, and that it was barely big enough to hold our gear let alone us too.

So we sort of rolled out of the front flap and lay there panting and sweaty outside, where we discovered it was heaps nicer and there was nobody around to see us anyway. So we took the last of our clothes off and made like Adam and Eve by the fire on a blanket, although I dunno if Adam and Eve started off with Eve on her knees sucking Adam's big, hard cock by firelight, then turning around and waving her dripping pussy in his face until he ate her out from behind.

The bible didn't mention that if when they were having a 69er with Eve on top, she looked up from sucking Adam's shlong and went eyeball to eyeball with a brushtail possum that'd wandered into the firelight to check for food scraps. 'Cos that's what happened to me and I immediately shoved backwards and nearly broke my fella's nose. He was a bit miffed, but I made it up to him by giving him the best blowie finish and letting him come all over my tits while I looked up at the stars.

We woke up and had another ace outdoor fuck before putting our clothes back on and going back to "civilisation".

SHIRLEY, BERRY, NSW

Girls, send us a nude or topless photo of yourself to run along with your fuck story and we'll pay you $250!

SCORE $250

Score $50 if we publish your hot tonking tale! Make sure it's no longer than 300 words, and include your current address and phone number. Letters may be edited for clarity.

Each photo must be signed on the back by the F*** Pix girl in the photo. Please include your phone number and a copy of your photo ID.

☐ I hereby give THE PICTURE magazine the right to publish one of the enclosed photos of me. I am over 18 years of age. Any persons sending F*** Pix photos without the written permission of the subject will be liable to criminal prosecution.

☐ I give permission for my photo to be used on the Internet.

☐ Tick if you do not wish us to provide information about you to any organisation not associated with this competition.

NAME

ADDRESS

DATE OF BIRTH

PHONE POSTCODE

SIGNATURE

I WAS staying with my girl and her olds at their holiday house one year, and even though we were sleeping in the same room I didn't think we were going to be able to pull off a root for the duration.

It was a pretty small house with fibro walls and it'd be a bit embarrassing. So we were holding on until we went home, until one night we were both just so horny we couldn't stand it anymore and did a bolt after dinner and said we were going for a walk along the river. We didn't get anywhere near the river – in fact we didn't even get out of the backyard.

As soon as we were out of the light from the windows, we just dropped down behind a bush and started to tear into each other. We could still hear her mum and dad arguing about whether they should open another bottler of wine or not as my babe slid her hand down between us to free my dick from my shorts. In one pretty slick manoeuvre, she swung a leg over me, pulled the crotch of her G-string to one side and scored a bullseye with my cock head in her swollen pussy.

My legs were sticking out from behind this bush at one end, and her head was poking over the top so if her olds had looked out the window it would've looked pretty weird. But we were too far gone to care by that stage and she rode me really hard, so much so we both started to grunt and moan a bit, which set off next door's dog. Still we didn't stop, and we both managed to come before having a little post-root collapse behind our bush.

As we lay there, I could see the moonlight glistening off the sweat between her thighs and I thought to myself, "Fuck that was hot!".

L.K., GRAFTON, NSW

Internutters

picturemagazine
ThePictureMungo
www.picturemag.com

YOU'RE A DICK!

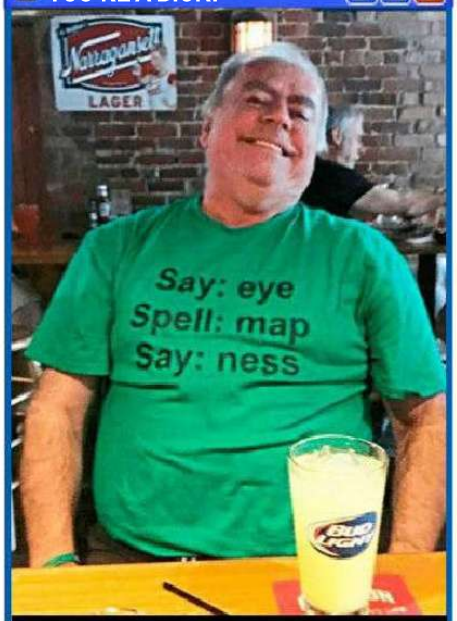

Plus, the smart-arse is drinking lemon squash.

DUCT TAPE! BRING THE DUCT TAPE!

It always happens when you're tryna pull a truck. It all falls apart and you need a lift home.

JESUS TAKES A DIP

Don't worry. Cunt can walk on water. He'll be OK.

HATCH-FRONT

Think of what you'll save on fuel!

LIVIN' LARGE ON YA BARGE

This bloke's got it sorted. Now all he needs is a barge fridge. BOO-YAH!

SEND US YOUR JPEGS! Seen something HIGH-LARIOUS on the world wide web lately? Tag it INTERNUTTERS, forward it to ***picture@bauer-media.com.au***, and if we piss ourselves laughing we just might run it in the magazine. Get on it!

QUESTION OF THE WEEK:
HAVE YOU EVER BEEN BUSTED MID-ROOT BY A FLATMATE?

Home Girls

the Picture

GO HARD! GO HOMIES!

This week...

BEAUT BUM ASK THE HOMIES FLASHBACK TOP TITS

"I like trying new things and to keep things interesting"

AMY
UPPER HUT, NZ

"I don't know if I have a type of porn I like most but I'm super picky with which videos I watch," says 25-year-old Amy. "I just skip to the juicy stuff rather than watch the beginning." ***And miss the important plot points about what is actually wrong with the pool? What else gets you going?*** "My biggest turn ons are when a guy grabs you pulls them towards you and shows them how badly they want you. I also love muscles, so someone who is ripped or big makes me wild; it's something to hold on to. I like trying new things and to keep things interesting. I also like it rough; biting, choking and scratching."

HAVE YOU EVER BEEN BUSTED MID-ROOT BY A FLATMATE?

"I sure have. It happened only a couple of weeks ago. He left the house straight after."

KIM
MELBOURNE, VIC

"I had sex with an unknown guy and a friend of mine in the toilet in a cocktail bar in Melbourne," says 25-year-old Italian traveller Kim, who certainly knows how to make the most of a holiday. ***Was that your first three-way?*** "No, it was the second one. I like the fact threesomes are mainly fun between the girls. While having sex with just one guy puts the women in power." ***Do you ever get any one-on-one practice with girls?*** "Not for me. I would not have sex with just one girl. I like threesomes for the female teamwork to make the boys horny." ***Sounds like you're a real team player, Kim. Good onya!***

HAVE YOU EVER BEEN BUSTED MID-ROOT BY A FLATMATE? "I have been surprised while having sex. I did not realise my flatmate was coming home. She opened the door and saw me and the guy having sex on the couch. We both laughed like hell."

"I like threesomes for the female teamwork"

$200 BEAUT BUM

"The best mix would have to be two girls and one guy"

CORDELIA
BARDON, QLD

This 23-year-old supermarket chick has a superb hobby: threesomes. "Threesomes are great fun." ***What's the ideal gender mix?*** "The best gender mix for me would have to be two girls and one guy. You get the best of both worlds. I've never tried with two guys or with two other girls – how unfortunate." ***What's your fave threesome position?*** "Doggy on all fours, my face in between the girl's thighs while being fucked from behind." ***What's the best thing about MUFF-DIVING?*** "The taste, of course." ***What tastes better; pussy or cock?*** "Cock." ***Are you planning to try an orgy soon?*** "They've never really interested me." **HAVE YOU EVER BEEN BUSTED MID-ROOT BY A FLATMATE?** "No, but I was caught by a parent."

$2.45/min (inc GST) pay/mob extra (13)

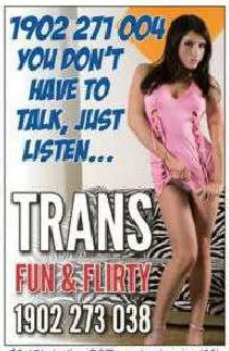

$2.45/min (inc GST) pay/mob extra (23)

$2.45/min (inc GST) pay/mob extra (18)

$2.95/min (inc GST) pay/mob extra (24)

$2.45/min (inc GST) pay/mob extra (1A)

$2.45/min (inc GST) pay/mob extra (3A)

$2.45/min (inc GST) pay/mob extra (19)

$3.45/min (inc GST) pay/mob extra (11)

$2.45/min (inc GST) pay/mob extra (7A)

$2.45/min (inc GST) pay/mob extra (10)

$2.45/min (inc GST) pay/mob extra (8A)

$5.50/min (inc GST) pay/mob extra Vid.Mob.Req(29)

$2.45/min (inc GST) pay/mob extra (20)

$2.45/min (inc GST) pay/mob extra (17)

$2.45/min (inc GST) pay/mob extra (2A)

$5.50/min (inc GST) pay/mob extra Mob.Vid.Req(30)

$2.95/min (inc GST) pay/mob extra (26)

$2.45/min (inc GST) pay/mob extra (5A)

$2.45/min (inc GST) pay/mob extra (14)

$2.95/min (inc GST) pay/mob extra (27)

$2.45/min (inc GST) pay/mob extra (4A)

$3.45/min (inc GST) pay/mob extra Vid.Mob.Req(28)

$2.45/min (inc GST) pay/mob extra (6A)

$2.95/min (inc GST) pay/mob extra (25)

Provided by PCIM

"I've done strip dancing at a party"

MARIEL
BYRON BAY, QLD

Mexican graphic designer Mariel, 25, is travelling around Australia and Asia before returning to the land of Speedy Gonzalez. If her knack of brightening up parties is anything to go by, her mates will be keen for her to get back as soon as possible. "I have a great sense of humour: the sexiest thing I have done is strip dancing once at a party for a friend of mine." ***How many people watched you dance naked?*** "Fifteen." ***Did it feel fun or scary? Or both?*** "It was both." ***Was it a solo show or did you have a dancing companion?*** "I did it with another friend of mine." ***What do you miss about Mexico while you travel?*** "I miss the food. I will miss friends here in Australia when I leave, though." **HAVE YOU EVER BEEN BUSTED MID-ROOT BY A FLATMATE?** "No. Luckily I have not."

EMMA
HERVEY BAY, QLD

$30 ASK THE HOMIES

We're glad you posed nude for us while you were here in Australia. If you come back to the Lucky Country, feel free to contact us for a threesome. We'll give you a better ride than you'll ever get on any wave.
DAVE & SHAZ , LOGAN QLD

EMMA SAYS: *"Thanks. I am not planning on coming back to Australia any time soon. But I appreciate the offer."*

TYLER
SUNSHINE COAST, QLD

$30 ASK THE HOMIES

I love a good thatch of pubes – too many girls shave them all off nowadays. And I don't know why. I hope to see yours again in the magazine some time.
SANJAY, FOOTSCRAY VIC

TYLER SAYS: *"Thanks – I like it that way, too. Now I'm back living in the USA, I'm not sure I'll feature in The Picture again – but you should never say never."*

ASK ANY HOME GIRL ANYTHING YOU LIKE. *Chuck us an email at askthehomegirls@bauer-media.com.au or write to* Ask The Home Girls *c/o THE PICTURE, GPO Box 5201, Sydney, NSW 2000.*

"I felt confident as soon as I took my clothes off"

EVA
CAIRNS, QLD

This is the first – and hopefully not the last – time slender 21-year-old casino employee Eva has stripped off for a camera. "I felt confident as soon as I took my clothes off. I thought posing nude would be great fun and I have always wanted to do it." ***Would you recommend it to anyone thinking about it?*** "Yes, definitely." ***What next; a career in porn?*** "Travel – and maybe a porn career. If the opportunity came up, I'd definitely think about it, although I don't really know a lot about porn or erotica." ***We're sure you could learn on the job as you went. We'd happily watch your first films and offer any tips.*** **HAVE YOU EVER BEEN BUSTED MID-ROOT BY A FLATMATE?** "No. Never a flatmate, but I was at a party once having sex in the bathroom and someone walked in."

CINDY
MELBOURNE, VIC

"I prefer to watch live cams over actual porn," says 32-year-old dark-haired stunner Cindy, who can be seen frantically getting herself off online on occasion. ***What makes them a better HANDS-DOWNSTAIRS option?*** "Webcam couples are more realistic than staged porn scenes, in my opinion." ***Have you ever gone the whole hog and fucked someone on cam?*** "Not live, no. Not yet anyway." ***We live in hope.*** "I'm just doing videos for the moment with another male. I've done small amounts of sexual things with other women live on cam, though." ***We may have to spend even more time online.*** "Ultimately I just like getting and being naked. It's sexy making people pay to see me come on webcam." ***Nothing sexier than making money, eh!***

HAVE YOU EVER BEEN BUSTED MID-ROOT BY A FLATMATE?

"No, I haven't."

$400 HOMIES WHO LOVE HOMIES

AVALON & LILITH

BRISBANE, QLD

Avalon, 29, and her 23-year-old buddy Lilith look prime candidates for THE PICTURE's campaign to have swimming costumes banned across the nation. ***Whatcha reckon, ladies?***

Avalon: "Not banned, but they should definitely be optional. Nothing feels as liberating as swimming naked. Just your skin and the water."
Lilith: "People should be free to choose if they wear a costume or not, I don't think nudity should be taboo."

HAVE YOU EVER BEEN BUSTED MID-ROOT BY A FLATMATE?

Avalon: "In our share house, sex was openly enjoyed and celebrated. Awkward moments include housemates wandering in for breakfast when I was bent over the kitchen counter."
Lilith: "Yep. Nothing special happened, unfortunately; just complaints. I blame jealousy."

"Kiss me softly around the ears"

TIFFANY

MACKAY, QLD

This bed-shittingly hot 26-year-old was on her way to a Britney Spears concert when we called her. "I'm a massive fan and have been for years. She's gorgeous, she's a mum, she's a star – she does everything!" ***Would ya turn gay for her?*** "I don't have any lesbian tendencies, but Britney is a different story. I don't think anyone alive could resist her." ***Will you be throwing your knickers at her tonight?*** "No, it's not that sort of concert – but I hear she won't be wearing much herself. I think the next concert I'll go to is Lady Gaga's." ***We've heard she's no lady!*** "Me too, but she must be able to tuck that penis away well if she's a man."

ALEXA

MELBOURNE, QLD

Awesome Alexa's natural DDs have been telling gravity to GET FUCKED since they first sprouted. ***We can't stop staring at your maracas, Alexa.*** "That's the problem that most men have. Guys yell out of their cars at me – it just doesn't stop." ***But you don't mind, right?*** "No, I'm a showgirl, and they make me a lot of money. The only time they get in the way is when I'm at the gym." ***Is that a good place to pick you up?*** "It can be. I once met a cute guy there and ended up having hot sex with him. He loved my tits and was always trying to play with my nipples." ***He was probably jealous of your MASSIVE PECTORALS.***

CLAIRE
WATSONS BAY, NSW

We get the highbrowest ladies here in Home Girls. "I do like reading De Sade," says 25-year-old Italian Claire. "It's fine erotica. That's where the name 'sadism' comes from. Exciting. I've used leather before. I can't tell you exactly what for. I will leave it to the imagination." ***What about smut that doesn't require an ability to read? Asking for a friend…*** "I watch some older Japanese ladies stories." ***And your own porn career?*** "I've never really filmed myself having sex – I don't want cameras in my bed. I like being free to express myself and move in front of a stills camera without clothes. I don't like the interruptions, it takes the magic away."

HAVE YOU EVER BEEN BUSTED MID-ROOT BY A FLATMATE?

"Maybe."

TIFFANI STAR
KULAMUNDA, WA

"When I get all dressed up for a night out, it makes me feel sexy," says 19-year-old Tiffani Star. We're not surprised, although hiding those boobs is a tragedy. ***What's your ideal night out: romantic dinner, dancing all night in a club or straight to the swingers' party?*** "Definitely a nightclub. My friends say I'm a party animal. I love dancing to salsa, but I definitely prefer something slow and sensual for sex."

HAVE YOU EVER BEEN BUSTED MID-ROOT BY A FLATMATE? "Well, I don't have any flatmates, but I was caught by my neighbour one time. They had come round to see me, but saw me having sex through the window for, I don't know, maybe five minutes. Then he saw me notice and walked away. It was a funny situation, I guess."

$400 HOMIE OF THE WEEK

CHARLOTTE
BURLEIGH HEADS, QLD

"I love checking out all the hot people when I'm at the gym," confesses 22-year-old hottie, Charlotte, who no doubt has her share of admirers when she's working out. ***Have you ever picked up anyone from the gym?*** "No, I just like to watch. Most people have their headphones in and like to be left alone." ***We're sure if you walked up to a bloke they'd be more than happy to have a chat. Who do you like to perve on more – men or women?*** "I think women try a little harder to look sexy. Not that you have to, but they just do. Although I do love watching a muscly guy lift weights!" ***Do you go for the big JUICED UP looking blokes?*** "I definitely like a guy who works out and is in good shape. I don't need huge muscles but a nice toned body is super-hot!"

HAVE YOU EVER BEEN BUSTED MID-ROOT BY A FLATMATE?

"I got sprung while I was being eaten out. We were in the lounge room, so it was kind of our fault!"

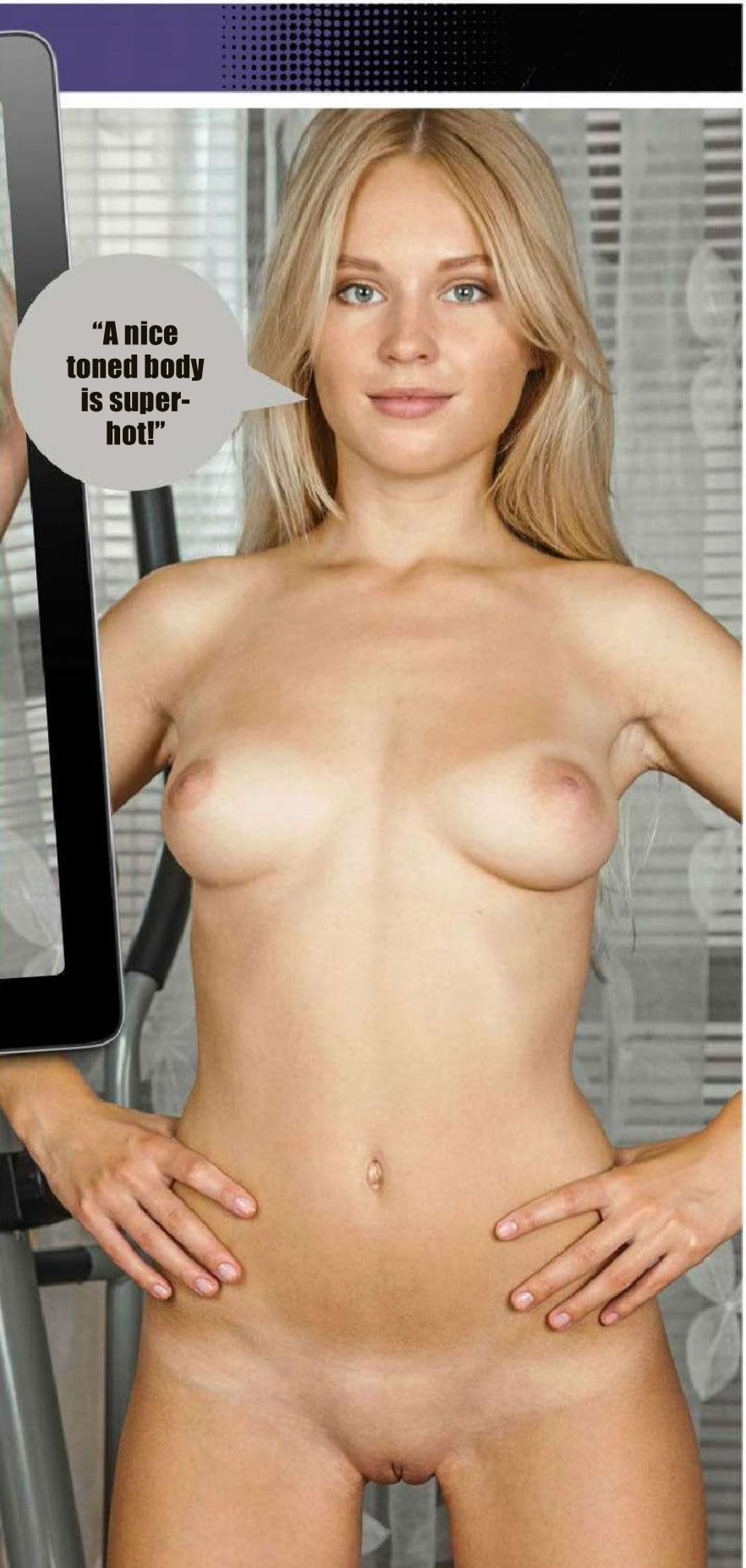

the Picture

Home Girls

FLASH FOR CA$H!

Wanna be a Home Girl? Send us your pics and if they're suitable for publication in one of the categories below AND WE PRINT THEM, we'll fling you the appropriate cash. So get snapping, fill in the coupon, and see you nude soon!

$100	Topless Homie
$100	Bag Girl
$150	Home Girl
$200	Becaut Bum / Top Tits
$400	Bedroom Babe / Homie on Holiday / Homie with Hobbies
$400	Home Girl of the Week

Send your snaps to **HOME GIRLS, THE PICTURE, GPO Box 5201, Sydney, NSW 2000**. Each photo must be signed on the back by the Home Girl.

☐ **Yes, I want to be a Home Girl (please tick)**

I hereby give THE PICTURE magazine the right to publish one or more of the enclosed photos of me. I give permission for my photo to be used on the Internet, and on MMS, SMS or DVD.

☐ **Yes, I want my photographs to be published in the next Home Girls Annual for which I will be paid $20 at time of publication.**

☐ **By signing this agreement I signify I have read, understand and agree to be bound by the important Terms and Conditions below.**

Important Terms and Conditions 1. I acknowledge and agree that the publisher of THE PICTURE magazine, Bauer Media Ltd, its licensees or assigns may publish or authorise the publication of the pictures of me in any layout or format, in whole or in part, without restriction as to changes or alterations made from time to time and accompanied by any text and/or graphics it chooses without further reference to me. 2. I hereby assign to Bauer Media Ltd the worldwide copyright to the photographs and acknowledge that Bauer Media Ltd may exercise all of the rights of the copyright owner in respect of the photographs, including using or licensing the publication of the photographs in other publications and using or licensing the publication of the photographs in any format including (but not limited to) DVD, MMS, CD-ROM or the Internet. 3. I release Bauer Media Ltd its employees, agents, related companies and assigns from all actions, suits, causes of actions, claims and demands whatsoever which I may have at any time in connection with the photographs or arising from or relating to their publication in print or electronic media, including any liability by virtue of any blurring, distortion, alteration, context or otherwise, including (but not limited to) any action for defamation. 4. I acknowledge that persons sending Home Girls photos without the written permission of the subject will be liable to criminal prosecution.

NAME

ADDRESS

POSTCODE

DATE OF BIRTH

PHONE (INCLUDE AREA CODE)

WORK

HOME

MOBILE

SIGNATURE

☐ **Please tick if you do not wish us to provide information about you to any organisation not associated with this competition. See page 60 for Privacy Notice.**

GO FACT YOURSELF!

SEX TAPES

01. HUGE-ARSED Kim Kardashian was a fucken NOBODY when rapper Ray J gave her one on camera. Now she's married to king FUCKSTICK Kanye West and the famousest person in the world. Go figure.

02. Dustin Diamond, better known as Screech from *Saved By The Bell*, tried to resurrect his career by filming himself have a threesome. It didn't work. He did get to root two chicks, but.

03. Despite Tommy Lee and Pammie Anderson's 1995 honeymoon video being one of the most famous sex tapes of all time, of the 75 minutes of footage there's only 6 minutes of actual TONKING. Pretty shitty ratio, if ya ask us.

04. Verne Troyer, aka Mini-Me, had a mini-meltdown when ex-girlfriend Ranae Shrider released their 2008 sex tape. Despite Verne attempting to sue her, she only had nice things to say about him. "He wasn't short of sexy skills and tried his hardest to make up in technique what he lacked in size."

05. One hour of rooting some bloke called Rick enabled Paris Hilton to spend the rest of her life being paid to turn up to parties, do drugs and fuck off. Good gig if ya can get it.

06. When you've rooted as many women as KISS bassist Gene Simmons has, it only makes sense there'd be footage out there somewhere. And in 2008 a video came to light of Simmo using that long tongue of his to good effect.

07. Wrestler Hulk Hogan isn't a bloke you'd wanna piss off, but someone did when they secretly filmed him playing SINK THE SALAMI with a mate's ex-missus. HULK ANGRY!

08. Elle's sister Mimi Macpherson mightn't have been on the cover of *Sports Illustrated* like big sis Elle, but she's

09. Limp Bizkit singer and film director Fred Durst made about $70 million in damages from websites that published the three-minute, home-made fuck-epic he starred in, making it his most profitable movie venture by far.

Real Aussie Girls

Live & Uncensored From Home

BONUS FREE SEXDATE EVERY 10TH CALLER*

1902 272 086

$2.69/min (inc GST) pay/mob extra.

Dial 1902 272 086 | Enter Your Girls Pin Number | Connect Live & Enjoy!

Joan
Pin: 7073
Southbank, VIC
"Home alone tonight! Hubby away."

Maggie
Pin: 7187
Palmerston, NT
"Casual XXX affairs."

Venus
Pin: 7230
Hobart, TAS
"Give me a spank now!"

Simone
Pin: 7251
Brisbane, QLD
"Harder please..."

Maya
Pin: 7272
Gordon, ACT
"Passionate kisser!"

Zara
Pin: 7292
St Kilda, VIC
"Hot! Hot! Hot! Part-time model."

Lara
Pin: 7728
Murray River, SA
"Long legs with great boobies."

Krystal
Pin: 7339
Auburn, NSW
"Wanna play with me?"

Lulu
Pin: 7218
Liverpool, NSW
"Try my magical mouth!"

Amber
Pin: 7013
Sandy Bay, TAS
"Doggy is my style, what is yours?"

Kelly
Pin: 7286
Castle Hill, NSW
"Looking for mature men!"

Charlie
Pin: 7316
Richardson, NT
"Love to bend over!"

Rita
Pin: 7136
Carlton, VIC
"Keen to meet my partner in crime!"

Lana
Pin: 7347
Kangaroo Point, QLD
"Lusty and nasty! 25 secs is all I need."

Sheila
Pin: 7873
Noosa, QLD
"I love it when you spank me"

Gabby
Pin: 7172
Kings Beach, QLD
"Are you my man? Very horny now!"

Camila
Pin: 7404
Turner, ACT
"Ready and willing!"

Nat
Pin: 7412
Port Phillip, VIC
"So what are you wearing?"

Karen
Pin: 7491
Battery Hill, QLD
"I love quickies."

Lee
Pin: 7499
Roverland, SA
"I'm a sexy single mum."

T&C: Sexdate call is a return call service, every 10th caller gets the opportunity to register his/her number and receive a sexdate call via his/her own personal phone. Receiving this sexdate call is free of charge. During this call participants endeavour to give you the very best sexdate over the phone possible. Sexdate calls are intended for adults (18+) only. Lines open to men and women of all sexual orientations.

Provided by PCIM

PE-F5

FREE TRIAL OFFER

SIZE Really Does Matter!

DO YOU WANT A BIGGER, THICKER, LONGER PENIS?

PENIS SCIENCE 101

When it comes to the chemistry and mechanics of the penis there are many components to take into account. Unfortunately most pills on the market, even prescription pills, only address one, maybe two of these components. You probably know that testosterone is a major trigger for penis function but what about nitric oxide ? Medicos have long known of the benefits of nitric oxide but it was only recently that the wonders of this molecule and its role in the function of the male member was discovered. So important was the discovery that the three pharmacologists who made the discovery were awarded the Nobel prize. Nitric oxide works on the vascular system and is an integral component in aiding the flow of blood into the penis thus providing for maximum growth potential.

CONCENTRATED FORMULA

The ingredients of Testrone with Tongkat Ali have been shown to increase both testosterone and nitric oxide in the blood. Only the strongest potency herbs are used in our formula. The Tongkat Ali is imported from the most reputable sources in Asia. This herb has been used by men throughout Asia for centuries to increase desire, libido and performance in the bedroom

GUARANTEED RESULTS

Get serious about having the longest, biggest, thickest penis possible. Don't waste any more time on creams, sprays or products that have not been proven. Start seeing real results in the shortest amount of time with Testrone with Tongkat Ali !

Imagine when your partner sees how thick and long you are. Eliminate worries about going soft or coming too soon. Maintain virility so that you can increase the number of times you can perform.

This new highly concentrated formula makes all the difference in the world. Never before has there been an all-natural formula that works as fast and effectively as this product. To increase the size and power of your penis you need a solution that works. You won't find a more potent formula for growth and development !

- ☑ SIZE BOOSTER
- ☑ STAMINA BOOSTER
- ☑ THICKNESS BOOSTER
- ☑ LIBIDO BOOSTER
- ☑ LENGTH BOOSTER

FAQs

Is It Safe ?
Yes, Testrone with Tongkat Ali is completely safe. All of the ingredients are 100% natural.

Will Anything Show Up in a drug test ? No

How Is My Order Sent ?
It is shipped in a plain Australia Post plastic mail bag and padded for added protection. No one will know what is inside the package.

How Do I Order ?
You have two options. If you are using a credit card you can avail yourself of our exclusive 14 DAY TRIAL offer whereby you pay just for postage and handling and you have 14 days to see if Testrone With Tongkat Ali is right for you. Alternatively see our coupon below and order a one month supply or three month SUPER SAVER supply.

WHAT OTHERS SAY

"Fantastic. I have been using the tablets for about 2 months now. My penis is longer and thicker. I just wrote to say very, very good." *Mr M.C. NSW*

"The power and force of my orgasms are incredible. So is the increase in size." *Mr P. W. Qld*

SATISFACTION 100% GUARANTEE

MONEY BACK GUARANTEE
100% Guaranteed to meet or exceed your expectations

FREE 14 DAY TRIAL OFFER
exclusively when you order online

SoPacLabs.com

BY MAIL: SOUTH PACIFIC LABORATORIES, PO BOX 1691, CROWS NEST, NSW 2065.

NAME : _____

ADDRESS : _____

_____

STATE : _____ POSTCODE: _____

CARD NUMBER _____ EXPIRY _____ CVC (last 3 numbers on back of card) _____

☐ I declare I am over 18 years of age SIGNED: _____

Item		Qty	Price
One bottle one months supply	$49.95		
Three bottles save	$120 $30		
Six bottles save	$250 $50		
☐ MASTER CARD ☐ VISA		P&H	$8.95
☐ BANK CHEQUE ☐ MONEY ORDER		TOTAL	

All cheques and money orders to be made out to South Pacific Laboratories

You must be over 18 to order these products. Please allow up to ten (10) working days to receive your order. As with most products of this kind the results can vary greatly between individuals. As with any supplement program you should check with your medical practitioner before commencement. * Following the 14 Day trial you agree to pay the full bottle rate and to be included in our auto-ship program if you haven't discontinued. Cancel anytime. Full details on the website.

SPL0116